MICRO SWITCH
A DIVISION OF MINNEAPOLIS-HONEYWELL REGULATOR COMPANY
FREEPORT, ILLINOIS
FED. MFR. CODE 91929

ASSEMBLY-PUSHBUTTON SWITCH

CATALOG LISTING
2PB273-T2

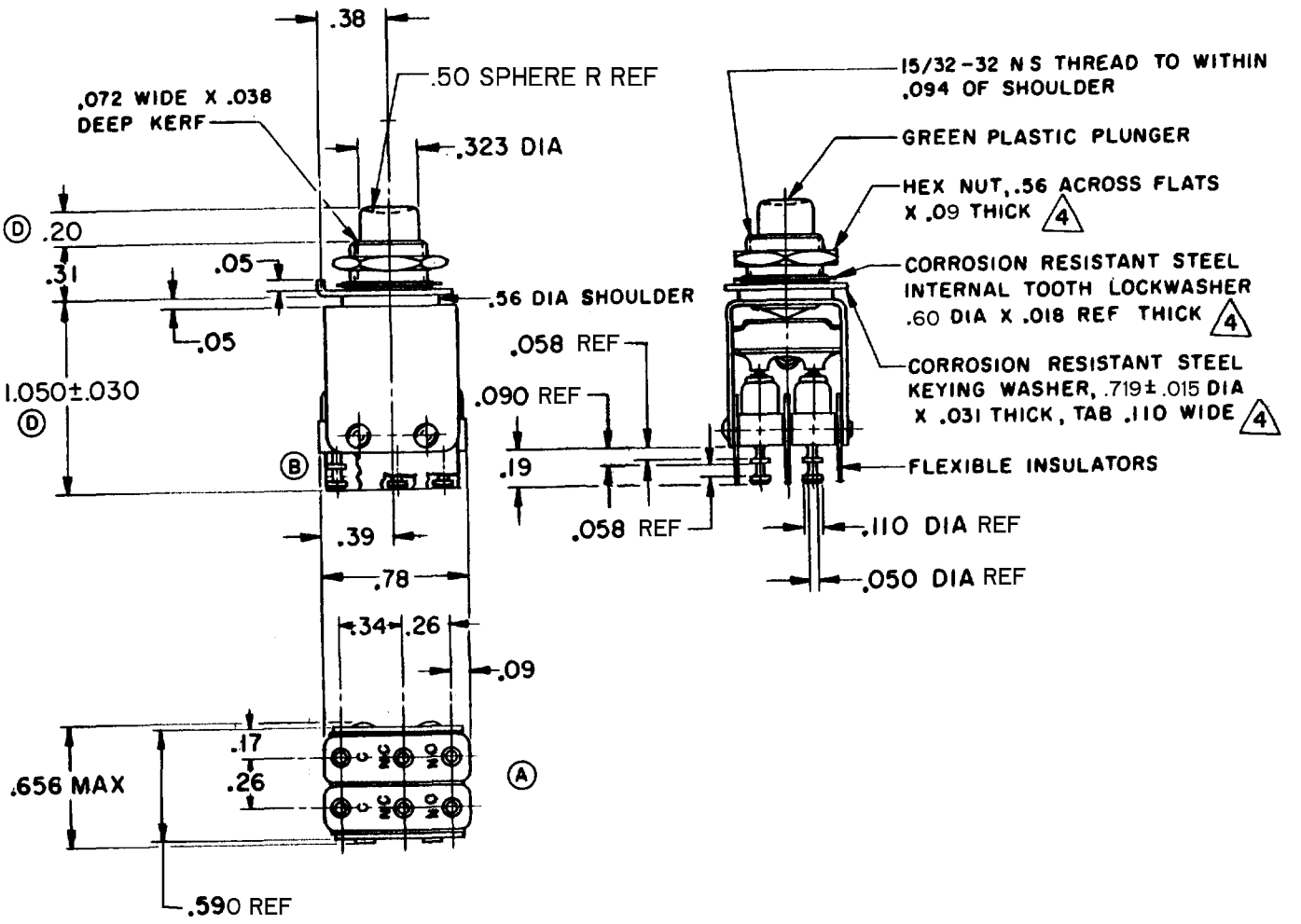

NOTES
Ⓒ 1- UNIT INCLUDES "IISM" TYPE BASIC SWITCH (2)
2- TERMINALS ARE PLATED FOR SOLDERING
3- SWITCHES DO NOT NECESSARILY OPERATE SIMULTANEOUSLY
4 MOUNTING HARDWARE FURNISHED UNASSEMBLED

THIS DRAWING COVERS A PROPRIETARY ITEM AND IS THE PROPERTY OF MICRO SWITCH, A DIVISION OF MINNEAPOLIS-HONEYWELL REGULATOR CO. THIS DRAWING IS NOT TO BE COPIED OR USED WITHOUT THE APPROVAL OF MICRO SWITCH.

CHARACTERISTICS

OPERATING FORCE — — 30 OZ APPROX
TOTAL TRAVEL — — — .100 APPROX

ELECTRICAL DATA

CONTACT ARRANGEMENT
S P D T (2)

250 VAC — — — — — — — — — — — 5 AMP
30 VOLTS DC RATING
INDUCTIVE — — — — SEA LEVEL — — — 3 AMP
50,000 FT. — — 2.5 AMP
RESISTIVE — — — — SEA LEVEL — — 5 AMP
50,000 FT. — — 5 AMP
MAXIMUM INRUSH — — — — — — — 24 AMP

SCALE FULL
DO NOT SCALE PRINT

UNLESS OTHERWISE SPECIFIED
DIMENSIONS ARE IN INCHES
TOLERANCES ARE:

ONE PLACE	(.0)	±.030
TWO PLACE	(.00)	±.015
THREE PLACE	(.000)	±.005
ANGLES		±

WEIGHT

2PB273-T2
PAGE 1 OF 1
RELEASE NO. SR8747
REPLACES
DRAWING NUMBER M
ISSUE X 8

REVISIONS

A	C014941	MBF 1 JULY 60	26 OCT 98
B	C015520	MBF 15 JUNE 61	JAF
C	C017103	MBF 26 OCT 62	
D	C019800	HBW 15 JAN 65	24 JAN 60
E	C031782	DBW 16 MAR 73	
F	CO-93593	PPF 26 OCT 98	
G	CO-94273	GJW 15 APR 99	

CHECK
CHECK
CHECK
CHECK
DRAWN LSD 25 JAN 60

FORMTEK
FO-50378