MICRO SWITCH
FREEPORT, ILLINOIS, U.S.A.
A DIVISION OF HONEYWELL
FED. MFG. CODE 91929

SWITCH-TOGGLE

CATALOG LISTING
2TL119-12 SERIES
CHART 1

THIS DRAWING COVERS A PROPRIETARY ITEM AND IS THE PROPERTY OF MICRO SWITCH, A DIVISION OF HONEYWELL. THIS DRAWING IS NOT TO BE COPIED OR USED WITHOUT THE APPROVAL OF MICRO SWITCH.

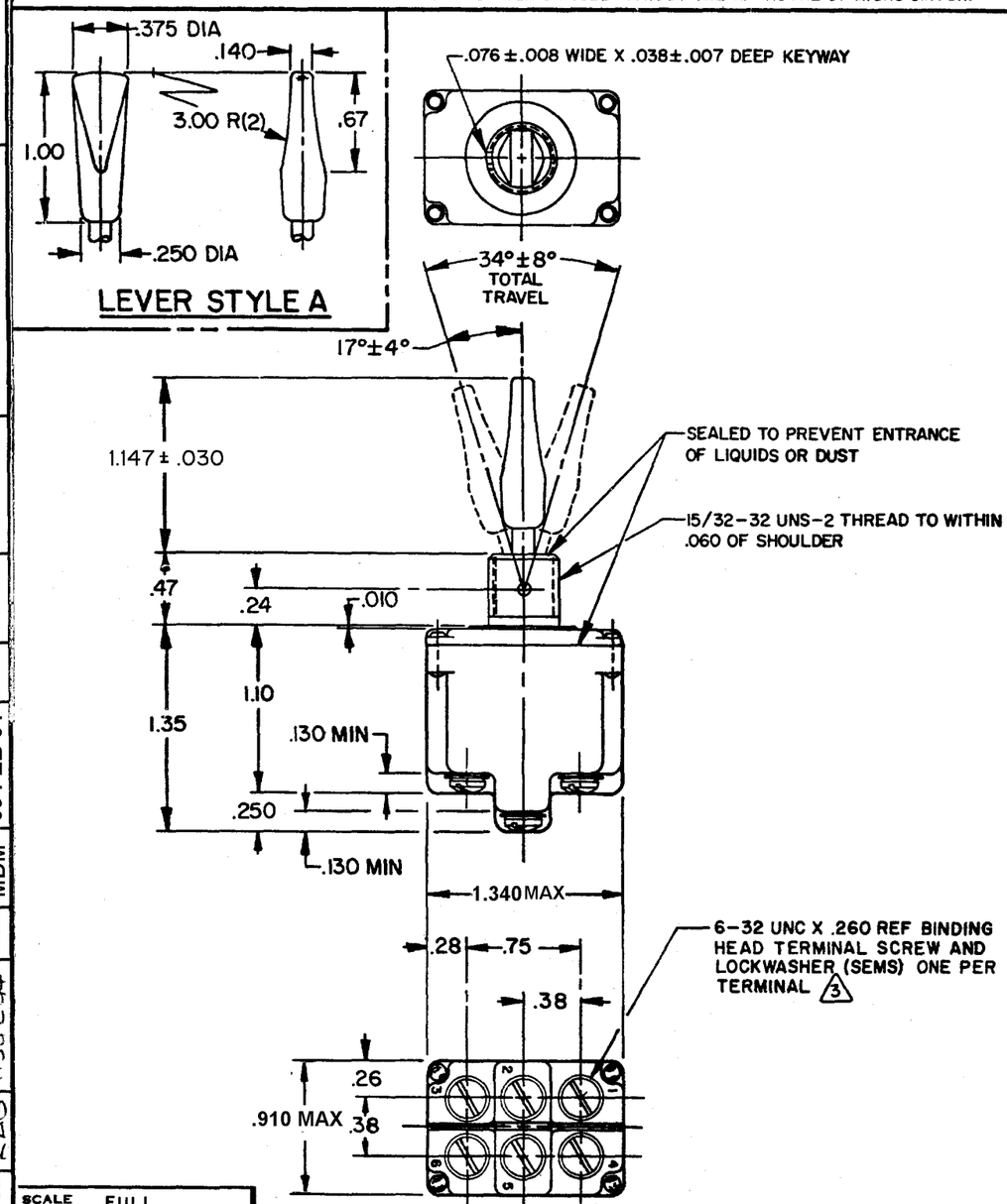

MILITARY RATING (AMPS)								
RESISTIVE LOAD DC VOLTS			AC VOLTS		LAMP LOAD		INDUCTIVE LOAD	
28	125	250	125	250	28 VDC	125 VAC	28 VDC	125 VAC
20.	.75	.5	15	6	7	4	15	15

CIRCUIT MADE WITH TOGGLE LEVER IN 5

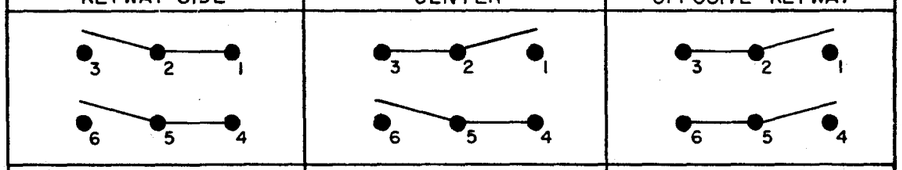

LEVER COLOR CODE 6

COLOR IDENT	COLOR	COLOR IDENT	COLOR
01	WT-07 WHITE		
02	BK-09 BLACK		
03	BL-05 BLUE		
04	RD-08 RED		
05	GN-08 GREEN		
06	OR-06 ORANGE		
07	GY-95 GRAY		
08	GY-08 GRAY		

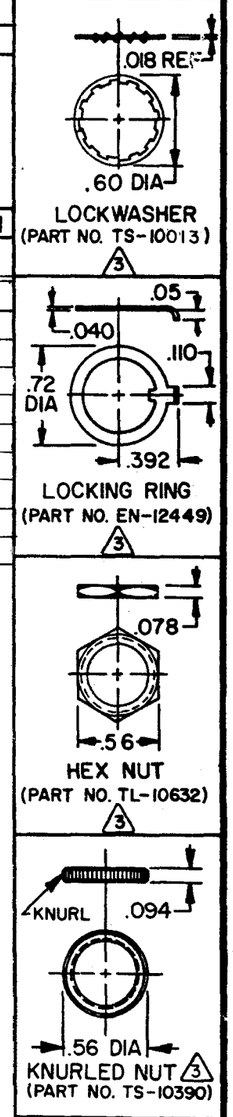

NOTES
1 - SWITCHES ARE CAPABLE OF WITHSTANDING A TEMPERATURE OF 160°F CONTINUOUSLY AT FULL RATED LOAD
2 - CIRCUIT DESIGNATION AND MICRO SWITCH CATALOG LISTING MARKED ON SIDE OF SWITCH
3 FURNISHED UNASSEMBLED
4 - FOR TERMINAL COVER SEE MICRO SWITCH CAT. LIST. 5PA8
5 APPLIES ONLY TO "ON" AND "MOMENTARY ON" POSITIONS
6 - SUFFIX MUST BE ADDED FOR DESIRED LEVER STYLE AND COLOR (EXAMPLE: 2TL119-12-A01)

SCALE FULL
DO NOT SCALE PRINT
UNLESS OTHERWISE NOTED
DIMENSIONS ARE IN INCHES
TOLERANCES ARE:
ONE PLACE (.0) ±.030
TWO PLACE (.00) ±.015
THREE PLACE (.000) ±.005
ANGLES ±
WEIGHT .12 LB APPROX

15A-125, 250 OR 277 VAC
1/2 HP-125VAC; 1HP-250, 277 VAC
5A-125VAC "L" CODE L191

CATALOG LISTING 2TL119-12 SERIES CHART 1
PAGE 1 OF 1
RELEASE NO. CO-78497
REPLACES 2TL119-12 SERIES
ISSUE 9

REVISIONS		
A	CO-38863	MAM 10 JUN 94
B	CO-78497	MAM 10 JUN 94
C	CO 78047	SAD 23 AUG 94
D	CO-85062	LJK 23 SEP 97
E	C094433	GJW 23 NOV 99
F	0003048	CMH 09 FEB 04

DRAWN MAM 10 JUN 94 CHECK KAG 11 JUL 94 CHECK MDM 09 FEB 04 CHECK

FORMTEK