MICRO SWITCH
FREEPORT ILLINOIS U S A
A DIVISION OF HONEYWELL
FED. MFG. CODE 91929

SWITCH-TOGGLE

CATALOG LISTING
2TL91 SERIES
CHART 1

THIS DRAWING COVERS A PROPRIETARY ITEM AND IS THE PROPERTY OF MICRO SWITCH, A DIVISION OF HONEYWELL. THIS DRAWING IS NOT TO BE COPIED OR USED WITHOUT THE APPROVAL OF MICRO SWITCH.

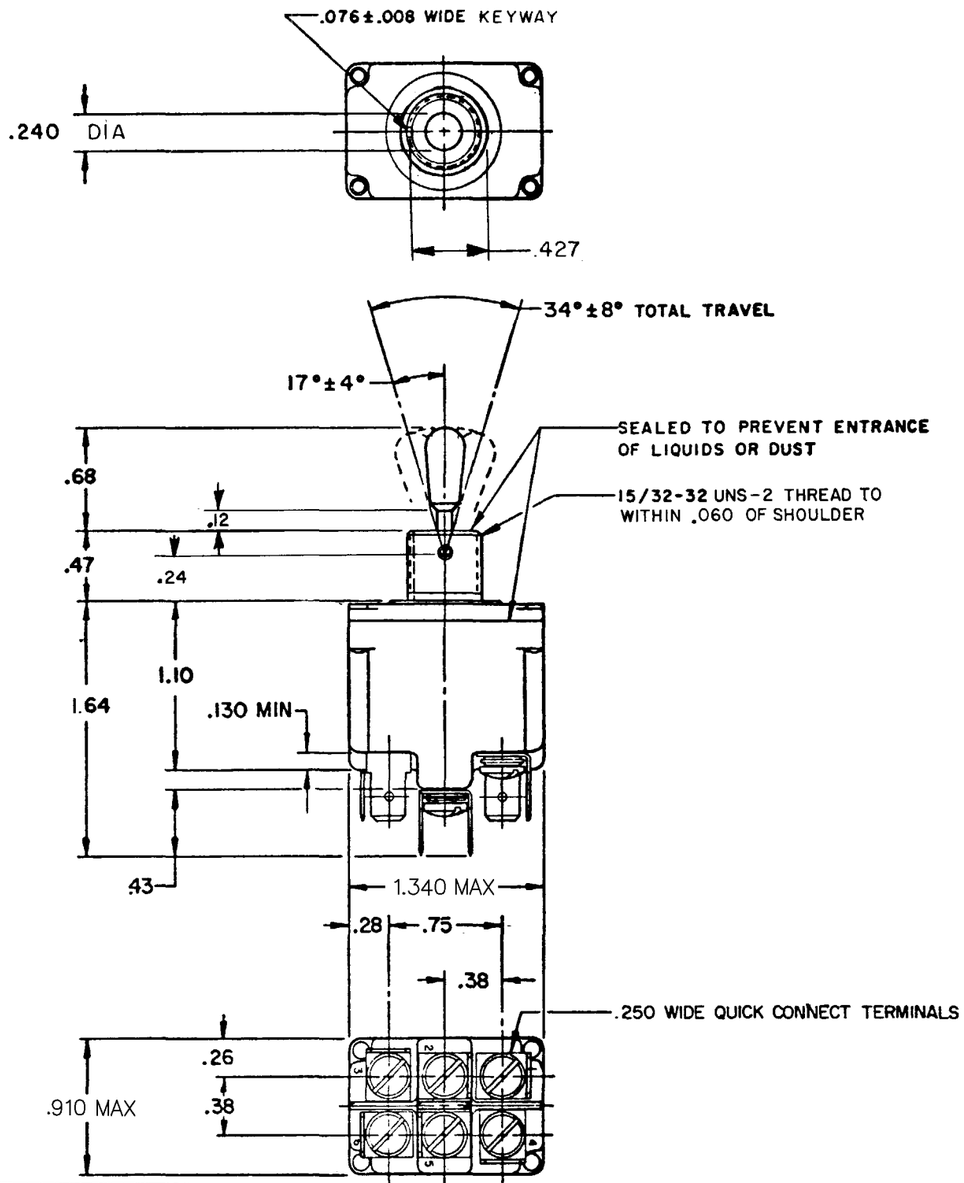

	CATALOG LISTING	CIRCUIT MADE WITH TOGGLE LEVER IN (4) KEYWAY SIDE (1-2,4-5)	CENTER (1-2,4-5)	OPPOSITE KEYWAY (2-3,5-6)	MILITARY RATING (AMPS) RESISTIVE LOAD DC VOLTS 28	125	250	AC VOLTS 125	250	LAMP LOAD 28 VDC	125 VAC	INDUCTIVE LOAD 28 VDC	125 VAC
	Ⓖ	ON	OFF	ON									
	2TL91-2	OFF	NONE	ON									
	2TL91-3	ON	NONE	ON	20	.75	.5	15	6	7	4	15	15
	2TL91-21	NONE	OFF	ON	(REFER TO L191 FOR UL RATING)								
	2TL91-31	NONE	ON	ON									
	2TL91-4	MOM OFF	NONE	ON									
	2TL91-5	MOM ON	OFF	ON									
	2TL91-6	MOM ON	NONE	OFF									
	2TL91-7	MOM ON	OFF	MOM ON									
	2TL91-8	MOM ON	NONE	ON	18	.75	.5	11	6	5	2	10	8
					(REFER TO L192 FOR UL RATING)								
	2TL91-51	NONE	ON	MOM ON									
	2TL91-61	MOM ON	OFF	NONE									

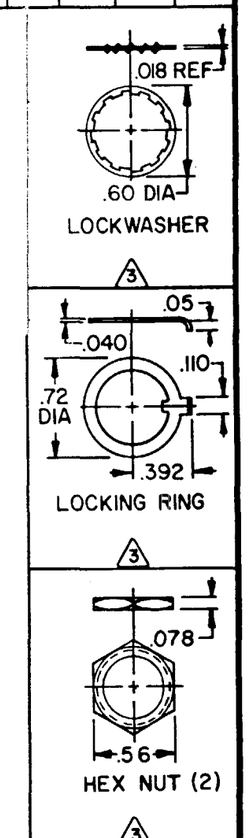

NOTES
1 - SWITCHES ARE CAPABLE OF WITHSTANDING A TEMPERATURE OF 160°F CONTINUOUSLY AT FULL RATED LOAD
2 - CIRCUIT DESIGNATION AND MICRO SWITCH CATALOG LISTING STAMPED ON SIDE OF SWITCH
(3) FURNISHED UNASSEMBLED
(4) APPLIES ONLY TO "ON" AND "MOMENTARY ON" POSITIONS

SCALE FULL
DO NOT SCALE PRINT

UNLESS OTHERWISE NOTED
DIMENSIONS ARE IN INCHES
TOLERANCES ARE:
ONE PLACE (.0) ±.030
TWO PLACE (.00) ±.015
THREE PLACE (.000) ±.005
ANGLES ±.005

WEIGHT .15 LBS. APPROX.

15A-125, 250 OR 277 VAC
1/2 HP-125VAC; 1HP-250, 277 VAC
5A-125VAC "L" CODE L191

10A-125, 250, 277 VAC
1/4HP-125VAC; 1/2HP-250, 277VAC
3A-125VAC "L" CODE L192

DRAWING NUMBER 2TL91 SERIES CHART 1 PAGE 1 OF 1
ISSUE 12 M
REPLACES
RELEASE NO.
06 FEB 04 MDM
CHECK
20 SEPT 77 SLB
DRAWN
RASTER

REVISIONS
A CO-38392 S L B 20 SEPT 77
B C049070 J A P 20 MAY 81
C CO 50496 TSK 13 NOV 81
D CO-59379 D A W 16 MAY 86
E CO-92962 J J A 2 JUNE 99
F CO-94439 C S L 24 NOV 99
G 203655 JLH 27AUG01
H 0003037 TSG 06 FEB 04