MICRO SWITCH
FREEPORT ILLINOIS U S A
A DIVISION OF HONEYWELL
FED MFG CODE 91929

SWITCH – TOGGLE FLUSH KEY

CATALOG LISTING
2TP1-50

THIS DRAWING COVERS A PROPRIETARY ITEM AND IS THE PROPEPTY OF MICRO SWITCH, A DIVISION OF HONEYWELL THIS DRAWING IS NOT TO BE COPIED OR USED WITHOUT THE APPROVAL OF MICRO SWITCH.

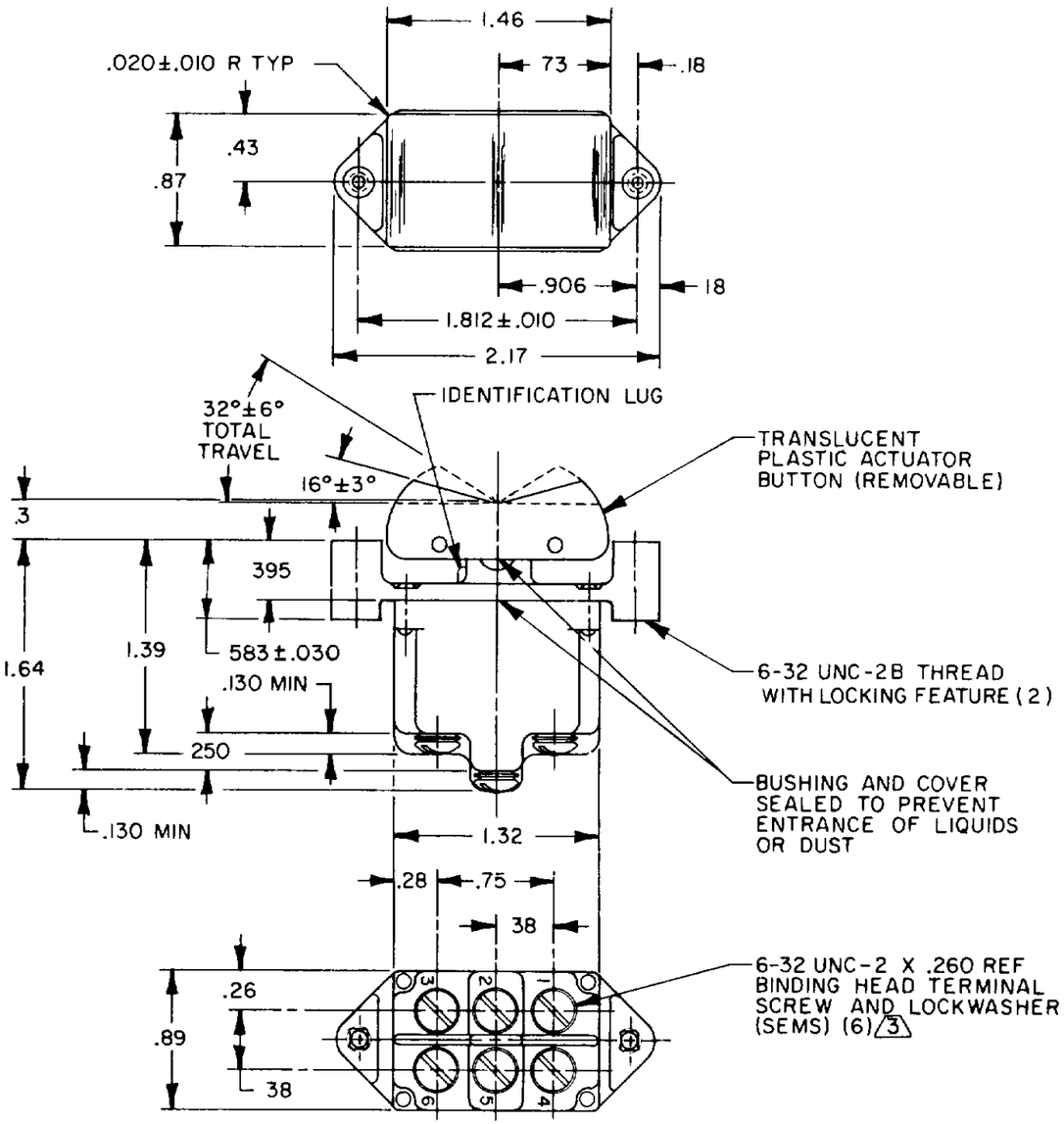

CIRCUIT DIAGRAM

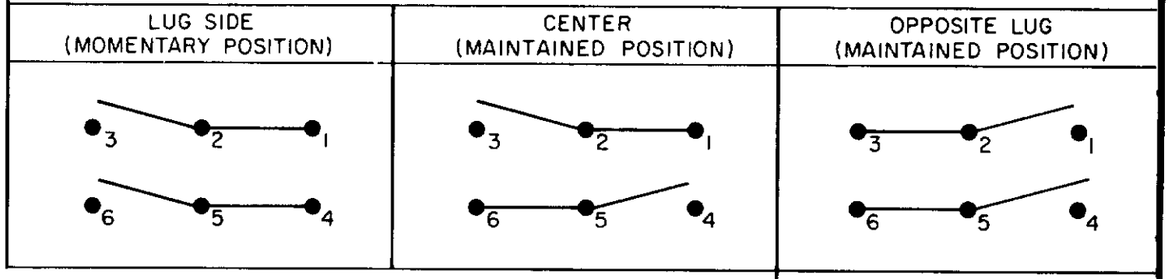

ELECTRICAL DATA

L192 10A 125, 250, 277 VAC
1/4HP 125 VAC,
1/2HP 250, 277 VAC
3A 125 VAC "L"

NOTES
1 - MICRO SWITCH CATALOG LISTING MARKED ON SIDE OF SWITCH
2 - THESE SWITCHES WILL WITHSTAND TEMPERATURE OF 160°F
3 SCREWS FURNISHED UNASSEMBLED

THIRD ANGLE PROJECTION

SCALE FULL

DO NOT SCALE PRINT

TOLERANCES
APPLY TO DESIGN UNITS CONVERSIONS ARE ONLY FOR REFERENCE UNLESS NOTED TOLERANCES ARE ±

	DIM mm	TOL mm/in	DIM in	TOL mm/in
NO PLACES	X	±/.04		
ONE PLACE	X.X	0.4/.016	X.X	0.8/.03
TWO PLACES	X.XX	0.18/.005	X.XX	0.38/.015
THREE PLACES			X.XXX	0.13/.005
ANGLES				

DESIGN UNITS SI METRIC ☐ US CUSTOMARY ☒

WEIGHT

DRAWING NUMBER 2TP1-50 M
RELEASE NO PR-4808
REPLACES
ISSUE 18

REVISIONS

A	CO-50791	KAG 6 AUG 82	10 AUG 82
B	C056164	JAP 6 MAR 85	
C	C057496	CJH 24 SEP 85	KJC
D	C058717-B	WJK 21 OCT 86	
D	C060389	WJK 10 NOV 8	
E	C064902	TSK 30 DEC 8	13 AUG 82
F	C077697	TSJ 15 JAN 94	
G	7.094412	DLM 13 OCT 99	CEB

CHECK KAG 6 AUG 82 CHECK CHECK

FORMTEK
FO-52954-C