MICRO SWITCH
FREEPORT ILLINOIS U S A
A DIVISION OF HONEYWELL
FED MFG CODE 81929

SWITCH—TOGGLE FLUSH KEY

CATALOG LISTING
2TP18 SERIES
CHART 1

THIS DRAWING COVERS A PROPRIETARY ITEM AND IS THE PROPERTY OF MICRO SWITCH A DIVISION OF HONEYWELL THIS DRAWING IS NOT TO BE COPIED OR USED WITHOUT THE APPROVAL OF MICRO SWITCH

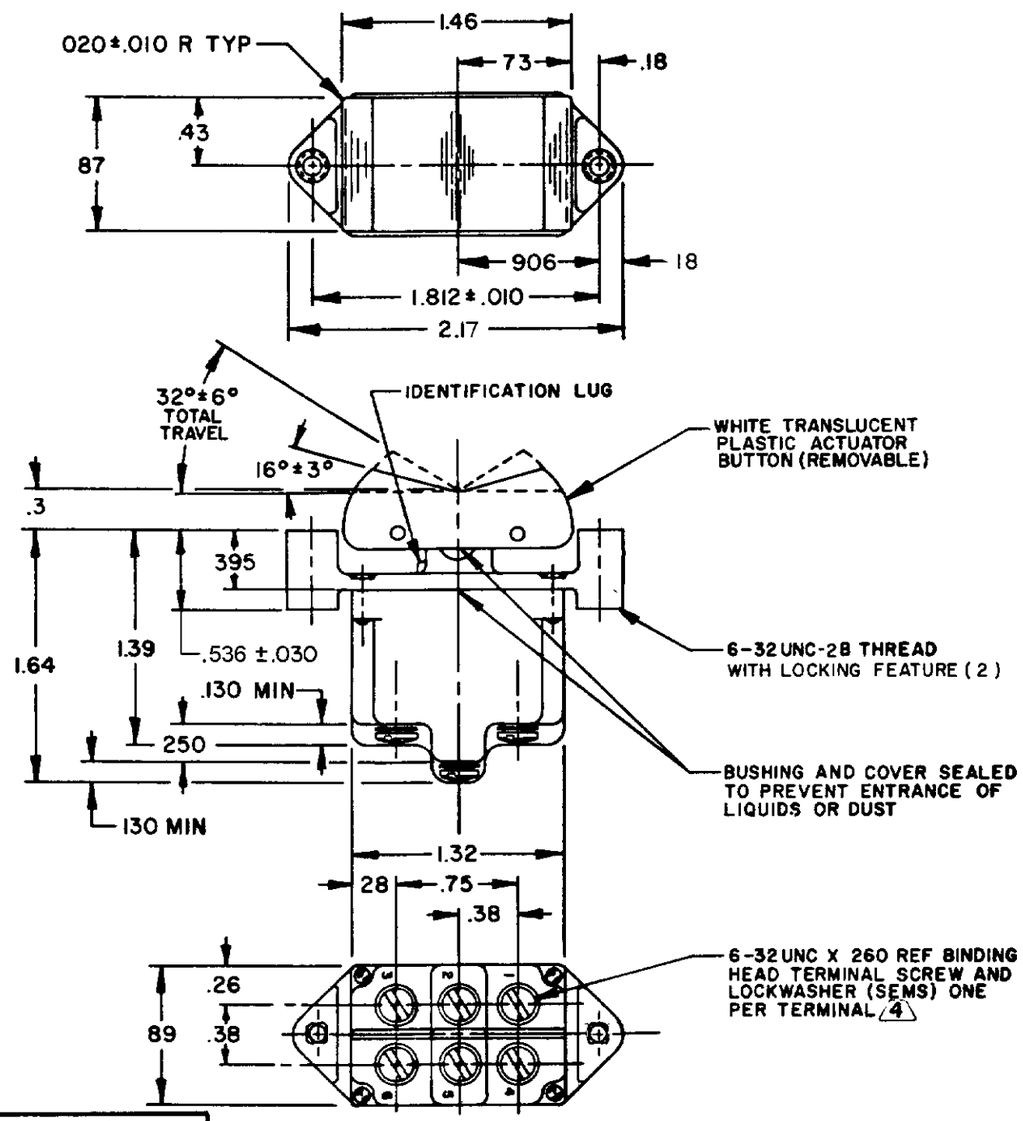

	CATALOG LISTING	3 CIRCUIT MADE WITH BUTTON DEPRESSED ON: LUG SIDE (1-2,4-5)	CENTER (1-2,4-5)	OPPOSITE LUG (2-3,5-6)	ELECTRICAL DATA
	Ⓑ	ON	OFF	ON	L191 15A 125, 250, 277 VAC 1/2HP 125 VAC 1HP 250, 277 VAC 5A 125 VAC "L"
	2TP18 -2	OFF	NONE	ON	
	2TP18 - 3	ON	NONE	ON	
	2TP18 - 21	NONE	OFF	ON	
	2TP18 - 31	NONE	ON	ON	
	2TP18-4	MOM OFF	NONE	ON	L192 10A 125, 250, 277 VAC 1/4HP 125 VAC, 1/2HP 250, 277 VAC 3A 125 VAC "L"
	2TP18-5	MOM ON	OFF	ON	
	2TP18-6	MOM ON	NONE	OFF	
	2TP18-7	MOM ON	OFF	MOM ON	
	2TP18-8	MOM ON	NONE	ON	
	2TP18-51	NONE	ON	MOM ON	
	2TP18-61	MOM ON	OFF	NONE	

NOTES
1 - MICRO SWITCH CATALOG LISTING MARKED ON SIDE OF SWITCH
2 - THESE SWITCHES WILL WITHSTAND TEMPERATURE OF 160°F
3 APPLIES ONLY TO "ON" AND "MOMENTARY ON" POSITIONS
4 SCREWS FURNISHED UMASSEMBLED

THIRD ANGLE PROJECTION
SCALE FULL
DO NOT SCALE PRINT
TOLERANCES
APPLY TO DESIGN UNITS CONVERSIONS ARE ONLY FOR REFERENCE UNLESS NOTED TOLERANCES ARE ±
DESIGN UNITS IN METRIC US CUSTOMARY
RAW MATERIAL—COMMERCIAL STANDARD MICRO SWITCH STANDARDS APPLY
DIMENSIONS ARE TO BE MET BEFORE PROTECTIVE COATINGS ARE APPLIED
WEIGHT

CATALOG LISTING 2TP18 SERIES CHART 1
PAGE 1 OF 1
ISSUE 4
RELEASE NO CO-78497
REPLACES 2TP18 SERIES
DRAWN TSM 9 JUN 94
CHECK
CHECK KAG 7 JUL 94
CHECK
CHECK
RASTER

REVISIONS
A CO-94413 J J A 8 OCT 99
B CO-95303 C S L 15 NOV 99
C 202714 C S L 3 APR 01