MICRO SWITCH
FREEPORT, ILLINOIS, U.S.A.
A DIVISION OF HONEYWELL

FED. MFG. CODE 91929

ASSEMBLY— PUSHBUTTON SWITCH

CATALOG LISTING
3PB11-T2

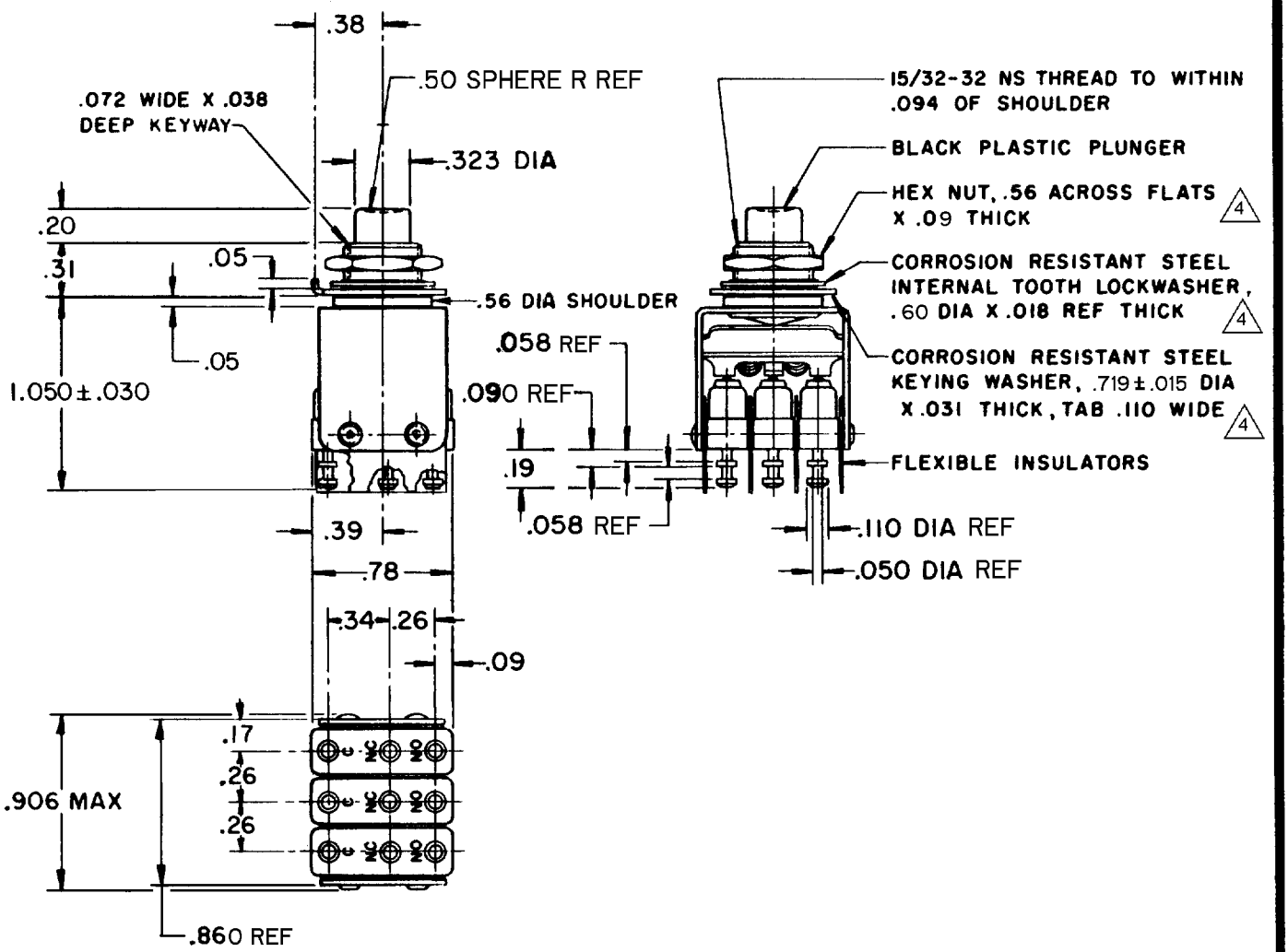

NOTES

1 - UNIT INCLUDES "11SM" TYPE BASIC SWITCH (3)
2 - TERMINALS ARE PLATED FOR SOLDERING
3 - SWITCHES DO NOT NECESSARILY OPERATE SIMULTANEOUSLY
4 MOUNTING HARDWARE FURNISHED UNASSEMBLED

THIS DRAWING COVERS A PROPRIETARY ITEM AND IS THE PROPERTY OF MICRO SWITCH, A DIVISION OF HONEYWELL. THIS DRAWING IS NOT TO BE COPIED OR USED WITHOUT THE APPROVAL OF MICRO SWITCH.

CHARACTERISTICS

OPERATING FORCE — — — — — — — 3 LBS MAX
TOTAL TRAVEL — — — — — — — .100 APPROX

ELECTRICAL DATA

CONTACT ARRANGEMENT
S P D T (3)

250 VAC — — — — — — — — — — — — — 5 AMP

30 VOLTS DC RATING

INDUCTIVE	SEA LEVEL	3	AMP
	50,000 FT	2.5	AMP
RESISTIVE	SEA LEVEL	5	AMP
	50,000 FT	5	AMP
MAXIMUM INRUSH		24	AMP

SCALE FULL

DO NOT SCALE PRINT

UNLESS OTHERWISE NOTED
DIMENSIONS ARE IN INCHES

TOLERANCES ARE:

ONE PLACE	(.0)	±.030
TWO PLACE	(.00)	±.015
THREE PLACE	(.000)	±.005
ANGLES		±

WEIGHT

CATALOG LISTING 3PB11-T2
PAGE 1 OF 1
M
DRAWING NUMBER
ISSUE 10
RELEASE NO.
REPLACES

REVISIONS			
A	CO 19800	H B W 19 JAN 65	CHECK
B	CO-93593	P P F 27 OCT 98	27 OCT 98
C	CO-94273	G J W 15 APR 99	J A F
D	0000447	C S L 2 JUN 03	CHECK
E	0000538	C S L 17 JUN 03	6 S
F	0018500	PM 23FEB06	3 FEB
			LSD
			CHECK
			19 JAN 65
			H B W

DRAWN
RASTER
FC-50378