

MICRO SWITCH

FREERPORT ILLINOIS, U.S.A.
A DIVISION OF HONEYWELL
FED. MFG. CODE 91929

ASSEMBLY - PUSHBUTTON SWITCH

4PBII-H58

REPLACES
4PBII-H58
 PAGE 1 OF 1
 RELEASE NO. PR-8829
M
 DRAWING NUMBER
 19MAY08
 ISSUE
 8
 ASD
 CHECK
 19MAY08
 REVISIONS

A	WAS ETS PR-8829	27 OCT 98
	WJM	22 MAY 80
B	CO-93593	27 OCT 98
	PPF	27 OCT 98
C	CO-94273	15 APR 99
	GJW	15 APR 99
D	0018500	
	PM	24 FEB 06
E	0039655	
	PK	19MAY08

 CHECK
 23 MAY 80
 22 MAY 80
 WJM
 DRAWN
 FO-52848-A
 RASTER

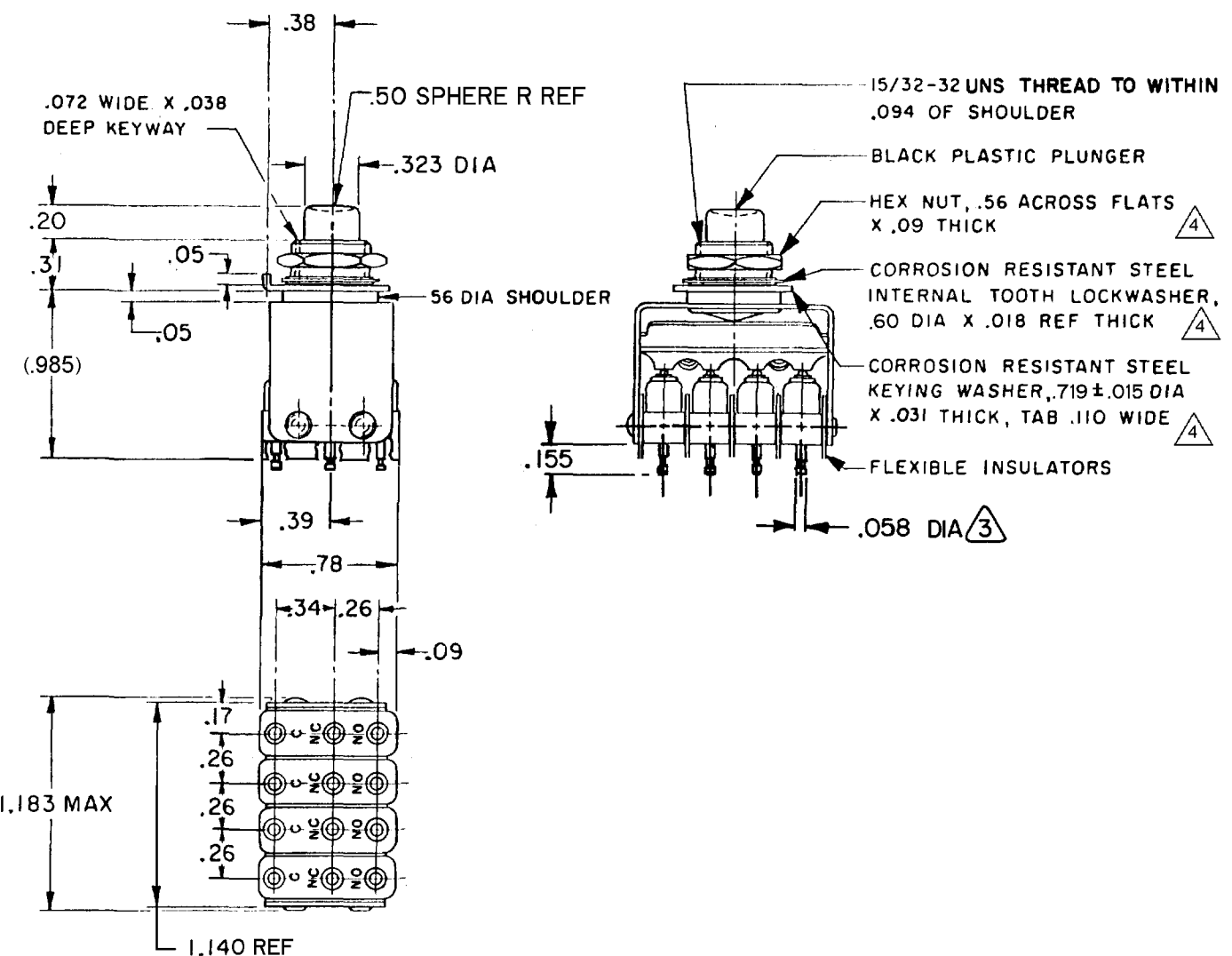

- NOTES**
- 1- UNIT INCLUDES "IISM" TYPE BASIC SWITCH (4)
 - 2- SWITCHES DO NOT NECESSARILY OPERATE SIMULTANEOUSLY
 - 3 PLATED TERMINALS WILL ACCEPT "AMP INC" .058 DIA PIN RECEPTACLE
 - 4 MOUNTING HARDWARE FURNISHED UNASSEMBLED

THIS DRAWING COVERS A PROPRIETARY ITEM AND IS THE PROPERTY OF MICRO SWITCH, A DIVISION OF HONEYWELL. THIS DRAWING IS NOT TO BE COPIED OR USED WITHOUT THE APPROVAL OF MICRO SWITCH.

CHARACTERISTICS OPERATING FORCE --- 35 OZ APPROX TOTAL TRAVEL ----- .100 APPROX	ELECTRICAL DATA CONTACT ARRANGEMENT SPDT (4) 250 VAC ----- 5 AMP 30 VOLTS DC RATING INDUCTIVE ----- SEA LEVEL ----- 3 AMP 50,000 FT ----- 2.5 AMP RESISTIVE ----- SEA LEVEL ----- 5 AMP 50,000 FT ----- 5 AMP MAXIMUM INRUSH ----- 24 AMP	SCALE --- DO NOT SCALE PRINT TOLERANCES APPLY TO DESIGN UNITS. CONVERSIONS ARE ONLY FOR REFERENCE. UNLESS NOTED, TOLERANCES ARE ±																										
		<table border="1"> <thead> <tr> <th>DIM.</th> <th>TOL.</th> <th>DIM.</th> <th>TOL.</th> </tr> <tr> <th>mm</th> <th>mm/in</th> <th>in</th> <th>mm/in</th> </tr> </thead> <tbody> <tr> <td>NO PLACES</td> <td>X</td> <td>17.04</td> <td>X X</td> </tr> <tr> <td>ONE PLACE</td> <td>X, X</td> <td>0.4/016</td> <td>X X X</td> </tr> <tr> <td>TWO PLACES</td> <td>X, XX</td> <td>0.157/006</td> <td>X X X</td> </tr> <tr> <td>THREE PLACES</td> <td>X, XXX</td> <td></td> <td>X X X X</td> </tr> <tr> <td>ANGLES</td> <td></td> <td></td> <td></td> </tr> </tbody> </table> SI METRIC <input type="checkbox"/> US CUSTOMARY <input checked="" type="checkbox"/>	DIM.	TOL.	DIM.	TOL.	mm	mm/in	in	mm/in	NO PLACES	X	17.04	X X	ONE PLACE	X, X	0.4/016	X X X	TWO PLACES	X, XX	0.157/006	X X X	THREE PLACES	X, XXX		X X X X	ANGLES	
DIM.	TOL.	DIM.	TOL.																									
mm	mm/in	in	mm/in																									
NO PLACES	X	17.04	X X																									
ONE PLACE	X, X	0.4/016	X X X																									
TWO PLACES	X, XX	0.157/006	X X X																									
THREE PLACES	X, XXX		X X X X																									
ANGLES																												
DESIGN UNITS <input type="checkbox"/>		WEIGHT																										