MICRO SWITCH
FREEPORT, ILLINOIS, U.S.A.
A DIVISION OF HONEYWELL
FED. MFG. CODE 81929

SWITCH-TOGGLE FLUSH KEY

CATALOG LISTING
4TP8-10

THIS DRAWING COVERS A PROPRIETARY ITEM AND IS THE PROPERTY OF MICRO SWITCH, A DIVISION OF HONEYWELL. THIS DRAWING IS NOT TO BE COPIED OR USED WITHOUT THE APPROVAL OF MICRO SWITCH.

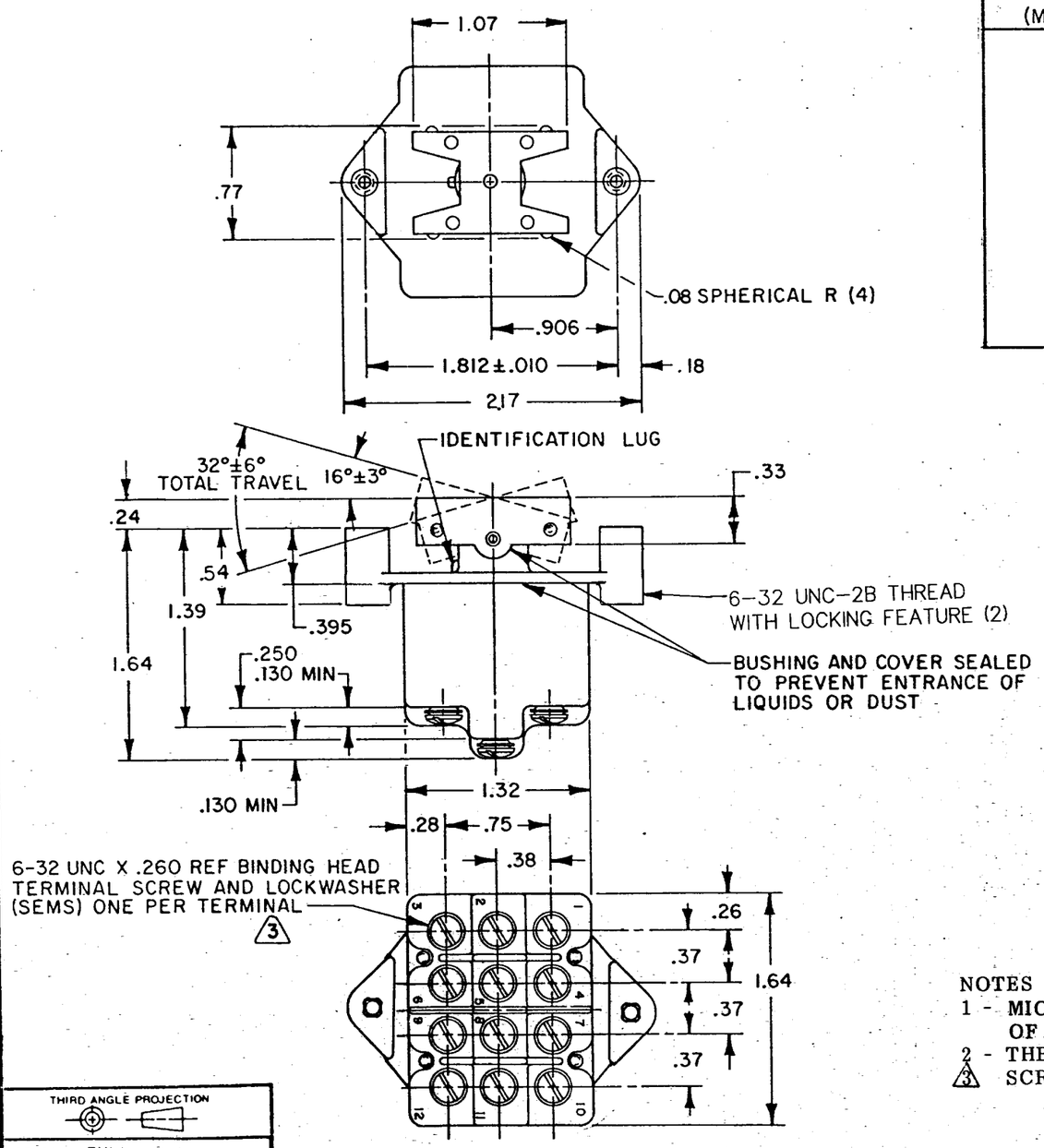

CIRCUIT MADE WITH ROCKER DEPRESSED ON

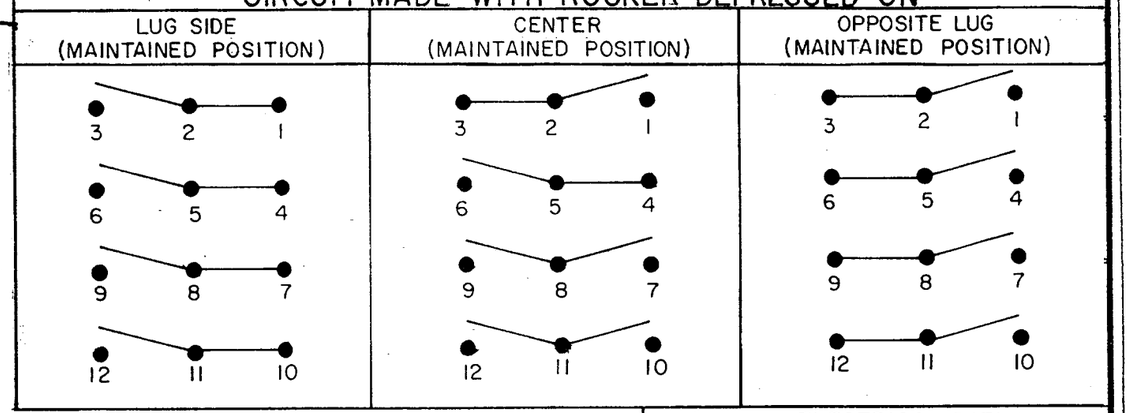

ELECTRICAL DATA

15A-125, 250 OR 277 VAC
1/2 HP-125VAC; 1HP-250, 277 VAC
5A-125VAC "L" CODE L191

NOTES
1 - MICRO SWITCH CATALOG LISTING MARKED ON SIDE OF SWITCH
2 - THESE SWITCHES WILL WITHSTAND TEMPERATURE OF 160°F
3 - SCREWS FURNISHED UNASSEMBLED

THIRD ANGLE PROJECTION

SCALE FULL

DO NOT SCALE PRINT

TOLERANCES
APPLY TO DESIGN UNITS. CONVERSIONS ARE ONLY FOR REFERENCE. UNLESS NOTED, TOLERANCES ARE ±

	DIM. mm	TOL. mm/in	DIM. in	TOL. mm/in
NO PLACES	X	1/.04		
ONE PLACE	X.X	0.4/.016	X.X	0.8/.03
TWO PLACES	X.XX	0.15/.006	X.XX	0.38/.015
THREE PLACES			X.XXX	0.13/.005
ANGLES				

DESIGN UNITS: SI METRIC ☐ US CUSTOMARY ☒

WEIGHT .22 LBS APPOX

DRAWN	TSM	2 SEPT 80	CHECK
		CEB 9 SEPT 80	CHECK
			CHECK
			CHECK

FO-52854-C

4TP8-10

REPLACES PR-9344

RELEASE NO. M

DRAWING NUMBER

ISSUE 7

REVISIONS

A	C049167	J A P 16 JUL 81
B	CO 49991	WJM 11 AUG 81
C	C054930	CJH 14 JUL 84
D	C060064	S. J. S. 20 JUL 86
E	C077697	TSM 15 JUN 94
F	CO 79047	SAD 11 JAN 95