**MICRO SWITCH**
A DIVISION OF MINNEAPOLIS-HONEYWELL REGULATOR COMPANY
FREEPORT, ILLINOIS
FED. MFR. CODE 91929

# ASSEMBLY- PUSHBUTTON SWITCH

CATALOG LISTING
**82PB22-T2**

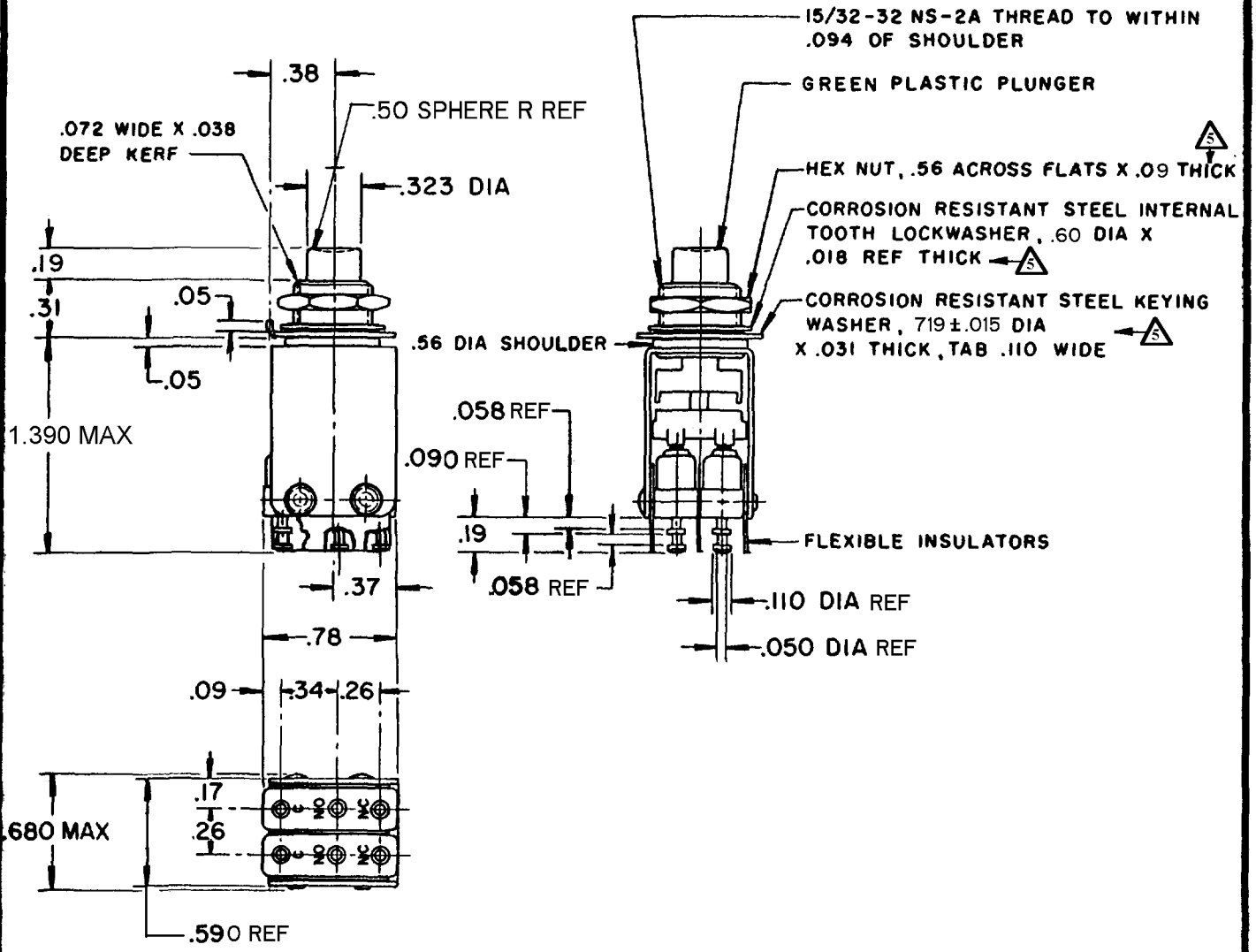


NOTES ©

1 -UNIT INCLUDES CAT.LIST.311SM TYPE BASIC SWITCH (2)
2 -TERMINALS ARE PLATED FOR SOLDERING
3 -SWITCHES DO NOT NECESSARILY OPERATE SIMULTANEOUSLY
4 -ALTERNATE ACTION MECHANISM (PUSH-ON, PUSH-OFF ACTUATION)
5 -MOUNTING HARWARE FURNISHED UNASSEMBLED

THIS DRAWING COVERS A PROPRIETARY ITEM AND IS THE PROPERTY OF MICRO SWITCH, A DIVISION OF MINNEAPOLIS-HONEYWELL REGULATOR CO. THIS DRAWING IS NOT TO BE COPIED OR USED WITHOUT THE APPROVAL OF MICRO SWITCH.

## CHARACTERISTICS

OPERATING FORCE - - - - 35 OZ APPROX

## ELECTRICAL DATA

CONTACT ARRANGEMENT
S P D T (2)

250 VAC - - - - - - - - - - - - - - - - 5 AMP
30 VOLTS DC RATING
INDUCTIVE - - - - - SEA LEVEL - - - - 3 AMP
50,000 FT. - - - 2.5 AMP
RESISTIVE - - - - - SEA LEVEL - - - 5 AMP
50,000 FT. - - - 5 AMP
MAXIMUM INRUSH - - - - - - - - - - - 24 AMP

SCALE -
DO NOT SCALE PRINT

UNLESS OTHERWISE SPECIFIED
DIMENSIONS ARE IN INCHES
TOLERANCES ARE:

| | | |
|---|---|---|
| ONE PLACE | (.0) | ±.030 |
| TWO PLACE | (.00) | ±.015 |
| THREE PLACE | (.000) | ±.005 |
| ANGLES | | ± |

WEIGHT

M 82PB22-T2 PAGE 1 OF 1

| DRAWING NUMBER | RELEASE NO. | REPLACES |
|---|---|---|
| 8 | 09APR08 | SR 8722 |

| ISSUE | CHECK | CHECK | CHECK | CHECK |
|---|---|---|---|---|
| ASD | 29 OCT 98 | JAF | 6 JAN 60 | 6 JAN 60 |

REVISIONS

| | | |
|---|---|---|
| A | CORR | MBF 20 JAN 60 |
| B | C014601 | LSD 8 APRIL 60 |
| C | C020521 | WEG 22 FEB 67 |
| D | CO-93593 | PDF 29 OCT 98 |
| E | CO-94273 | GJW 15 APR 99 |
| F | CO18499 | SV 23FEB06 |
| G | 0038194 | PK 09APR08 |

DRAWN OMW 6 JAN 60

RASTER
FO-50378