MICRO SWITCH
A DIVISION OF MINNEAPOLIS-HONEYWELL REGULATOR COMPANY
FREEPORT, ILLINOIS
FED. MFR. CODE 91929

ASSEMBLY– PUSHBUTTON SWITCH

CATALOG LISTING
84PB19-T2

84PB19-T2
PAGE 1 OF 1

M

DRAWING NUMBER 8
ISSUE

REPLACES
RELEASE NO. SR 9388
08AUG13 CMH
CHECK
DEC 21, DEC 60

REVISIONS

A	CO 15520	KLB 31 JULY 61
B	CO20521	WEG 22 FEB 67
C	CO32221	RCR 26 JUN 73
D	CO-93593	PPF 29 OCT 98
E	CO-94273	GJW 15 APR 99
F	CO18499	SV 23FEB06
G	0102964	RKA 08AUG13

DEC 21, DEC 60
CHECK
DAW
CHECK
DEC 60
DRAWN
R E R 21 DEC 60

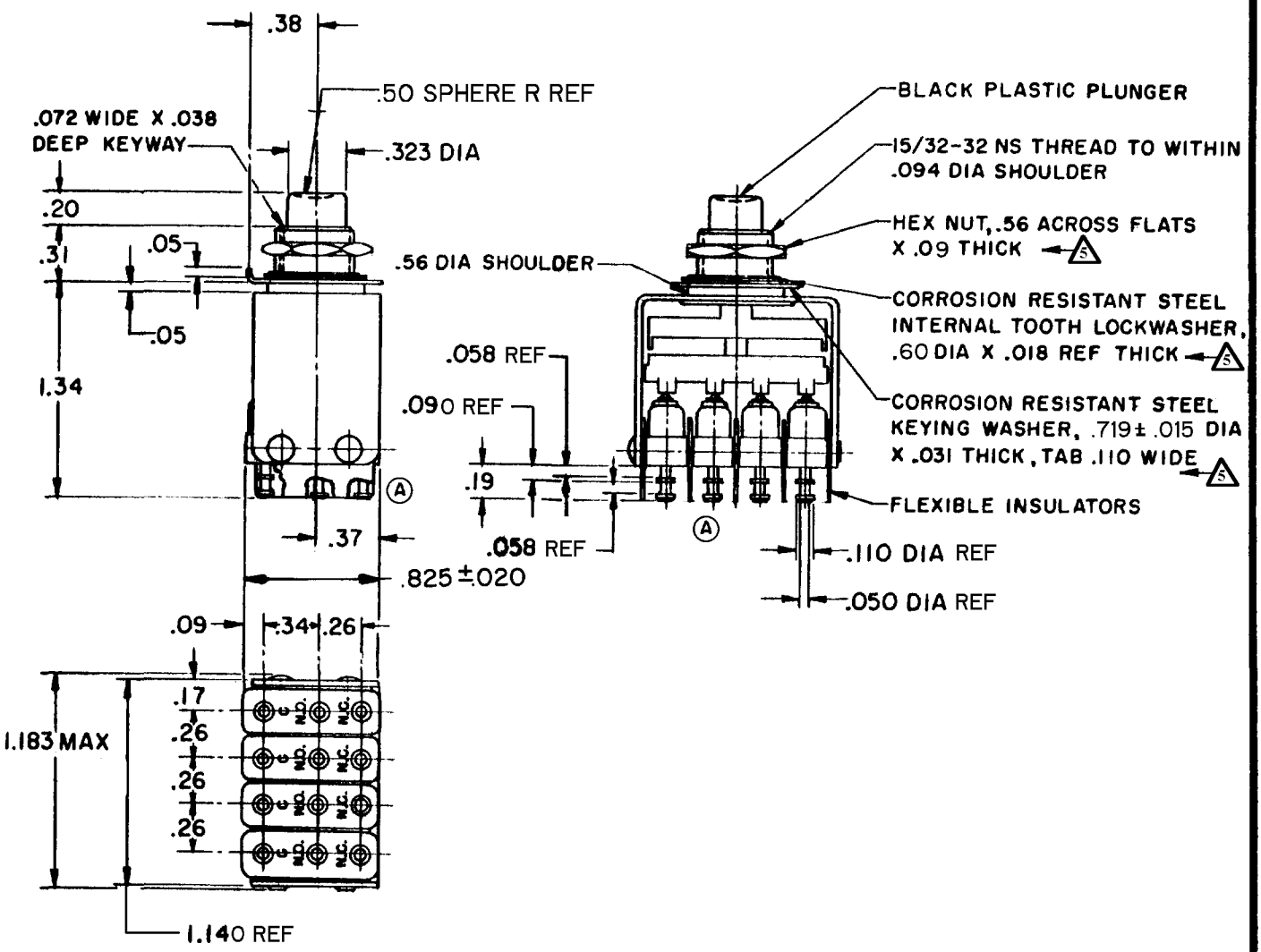

NOTES

1 - UNIT INCLUDES CAT. LIST. 311SM TYPE BASIC SWITCH (4)
2 - TERMINALS ARE PLATED FOR SOLDERING
3 - SWITCHES DO NOT NECESSARILY OPERATE SIMULTANEOUSLY
4 - ALTERNATE ACTION MECHANISM (PUSH-ON, PUSH-OFF ACTUATION)
5 - MOUNTING HARWARE FURNISHED UNASSEMBLED

THIS DRAWING COVERS A PROPRIETARY ITEM AND IS THE PROPERTY OF MICRO SWITCH, A DIVISION OF MINNEAPOLIS-HONEYWELL REGULATOR CO. THIS DRAWING IS NOT TO BE COPIED OR USED WITHOUT THE APPROVAL OF MICRO SWITCH.

CHARACTERISTICS

OPERATING FORCE — — — 70 OZ APPROX

ELECTRICAL DATA

CONTACT ARRANGEMENT
S P D T (4)

250 VAC — — — — — — — — — — — — — 5 AMP
30 VOLTS DC RATING
INDUCTIVE — — — — SEA LEVEL — — 3 AMP
50,000 FT. — — 2.5 AMP
RESISTIVE — — — — SEA LEVEL — — 5 AMP
50,000 FT. — — 5 AMP
MAXIMUM INRUSH — — — — — — — — 24 AMP

SCALE FULL
DO NOT SCALE PRINT

UNLESS OTHERWISE SPECIFIED
DIMENSIONS ARE IN INCHES
TOLERANCES ARE:

ONE PLACE	(.0)	±.030
TWO PLACE	(.00)	±.015
THREE PLACE	(.000)	±.005
ANGLES		±

WEIGHT

FORMTEK
FO-50378