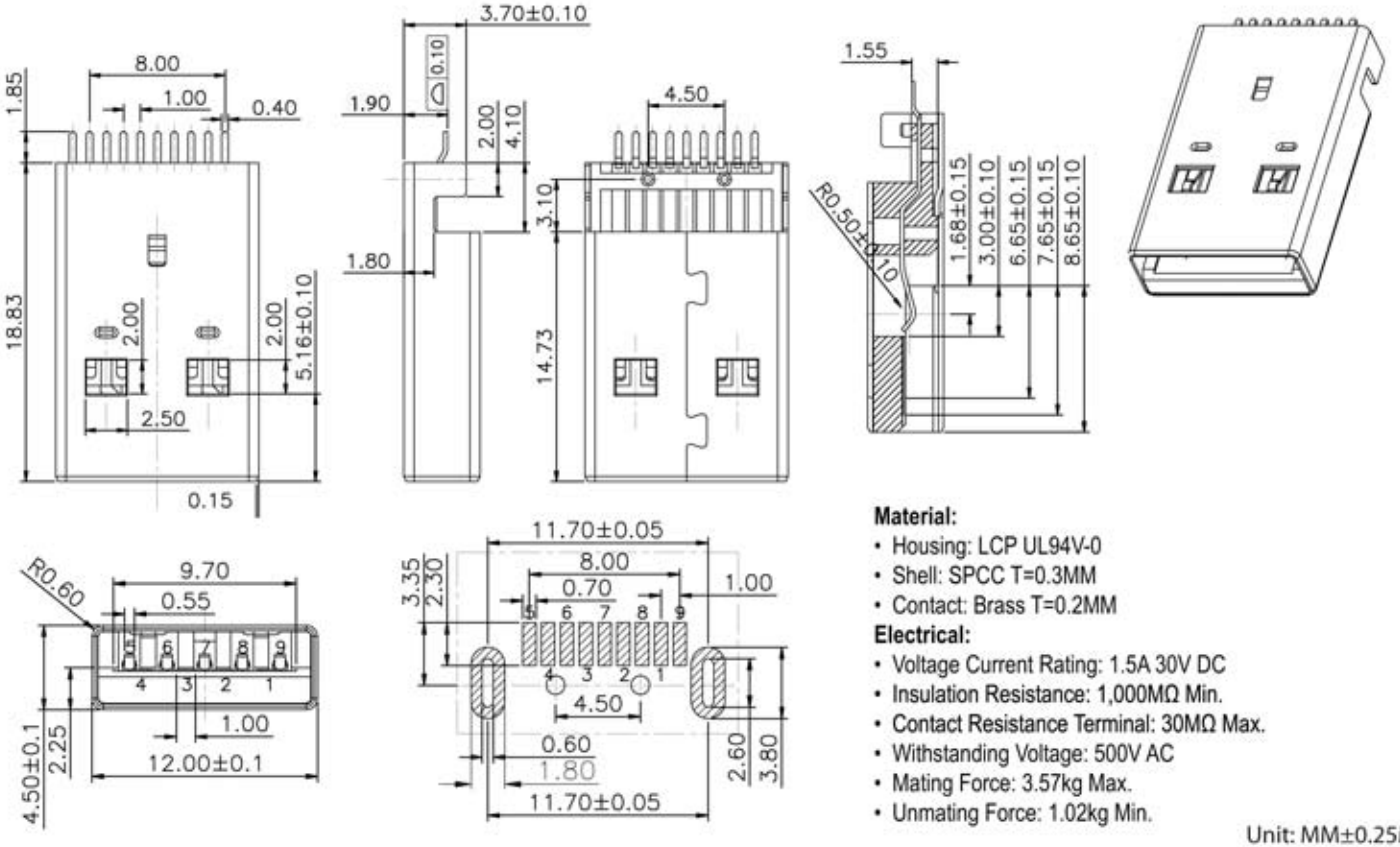

Material:

- Housing: LCP UL94V-0
- Shell: SPCC T=0.3MM
- Contact: Brass T=0.2MM

Electrical:

- Voltage Current Rating: 1.5A 30V DC
- Insulation Resistance: 1,000MΩ Min.
- Contact Resistance Terminal: 30MΩ Max.
- Withstanding Voltage: 500V AC
- Mating Force: 3.57kg Max.
- Unmating Force: 1.02kg Min.

Unit: MM±0.25MM

Scale	1:1					Name	Item No. A-USB/3-A-LP/SMT-R
TOLERANCE				Drawn	10.19.11	Chappell	
X.X	±0.40			Approved			Title USB Connector 3.0 - SMT Low Profile, A Male Type, 15μ", for PCB Mount
X.XX	±0.25						
X.XXX	±0.15						Drawing No. rev00
Angle	±3°						
			Modification	Date	Name		Replace / Sheet

RoHS Complaint

ASSMANN WSW components