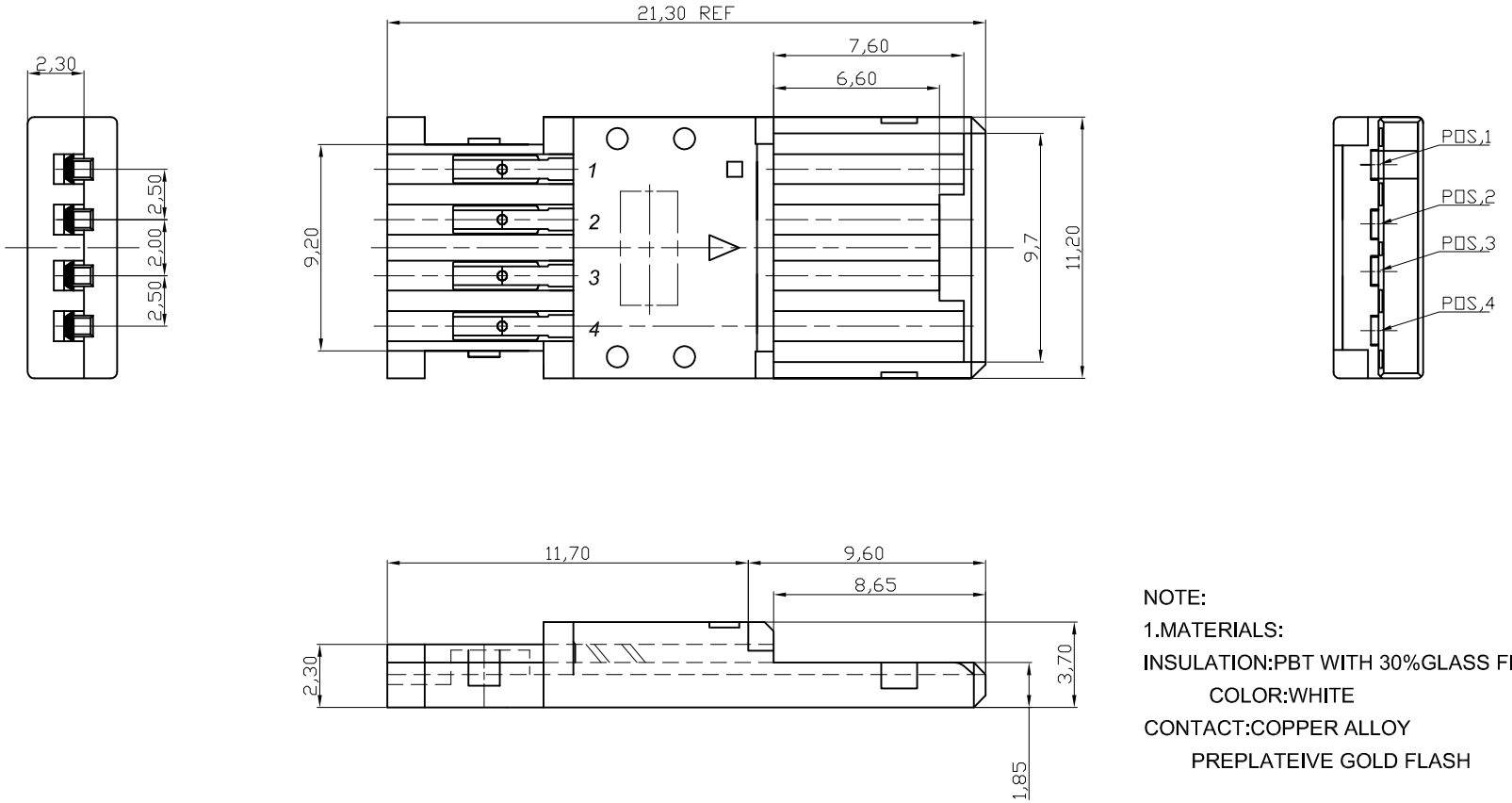

NOTE:
1.MATERIALS:
INSULATION:PBT WITH 30%GLASS FILLED , UL94V-0 RADTED
COLOR:WHITE
CONTACT:COPPER ALLOY
PREPLATEIVE GOLD FLASH

RoHS compliant

Unit:mm

Scale	Free
TOLERANCE	
.XX	±0.10
.X	±0.20
X.	±0.50
XX.	±1
DIM	TOL
Angle	TOL

Id.	Modification	Date	Name
④	Add Applicable cable Spec.	20.03.2012	Lucas
③	Update	04.08.2011	Jason
②	Update	14.07.2009	Rale
①	Drawn	20.10.2004	Hellwig

	Date	Name
Drawn	20.04.2004	Hellwig
Approved	20.03.2012	Hellwig

ASSMANN WSW components

Customer-No.

ASSMANN WSW-No. A-USBPA-N

Drawing-No. ASS 1518D CO rev04

Replace

Sheet 1 / 4

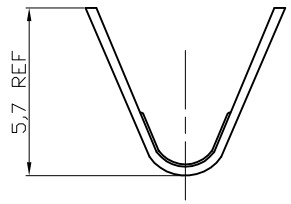

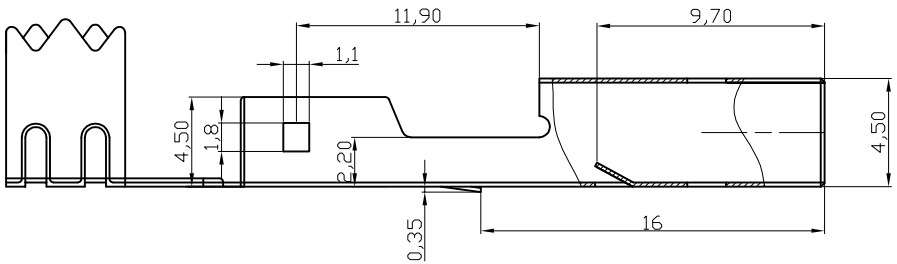

SECTION A-A

NOTE:
1.0.MATERIALS:
1.1.COLD ROLL STELL. t=0.35mm
2.0.FINISHES:
2.1.5.0um Min.BRIGHT TIN/LEAD(9:1) OVER 5.0um Min.COPPER
2.2.3.0um-5.0um NICKEL OVER 5.0um Min.COPPER
2.3.1.5u" Min.Au+80~150U".NICKEL+100U"Min.COPPER
2.4.3.0um-5.0um NICKEL OVER 5.0um Min.COPPER(SPECIAL PLATED)
④ 3.0. APPLICATION CABLE SPEC:

UL CSA Type	AWG Signal wires Power wires	Jacket OD.	Cable length(max.)
UL CM UL FT4	28AWG x 1T.P. 28AWG x 2Cores	4.2mm	0.81m
	28AWG x 1T.P. 26AWG x 2Cores	4.4mm	1.31m
	28AWG x 1T.P. 24AWG x 2Cores	4.7mm	2.08m
	28AWG x 1T.P. 22AWG x 2Cores	5.0mm	3.33m
	28AWG x 1T.P. 20AWG x 2Cores	5.0mm	5.00m

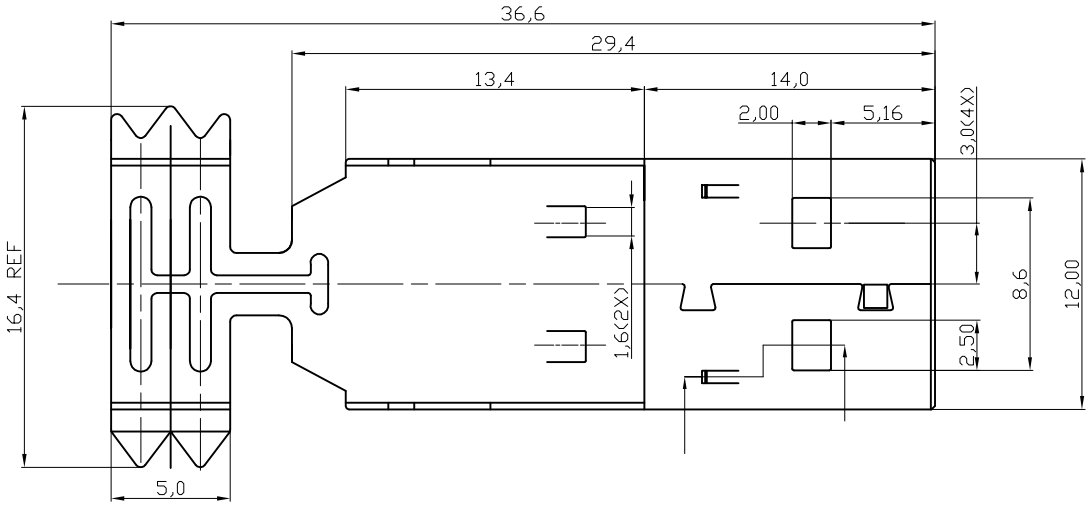

RoHS compliant

Unit:mm

Scale	Free
TOLERANCE	
.XX	±0.10
.X	±0.20
X.	±0.50
XX.	±1
DIM	TOL
Angle	TOL

Id.	Modification	Date	Name
④	Add Applicable cable Spec.	20.03.2012	Lucas
③	Update	04.08.2011	Jason
②	Update	14.07.2009	Rale
①	Drawn	20.10.2004	Hellwig

	Date	Name
Drawn	20.04.2004	Hellwig
Approved	20.03.2012	Hellwig

ASSMANN WSW components

Customer-No.

ASSMANN WSW-No. A-USBPA-N

Drawing-No. ASS 1518D CO rev04

Replace

Sheet 2 / 4

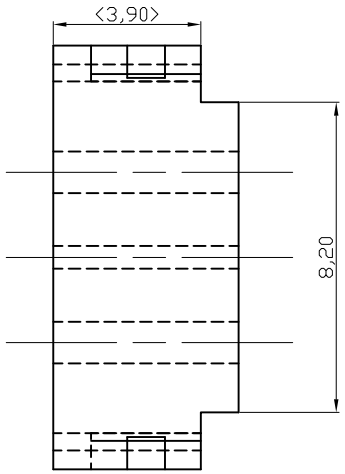

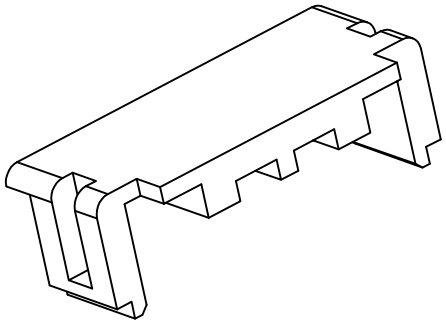

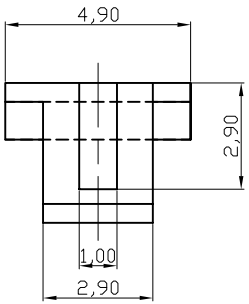

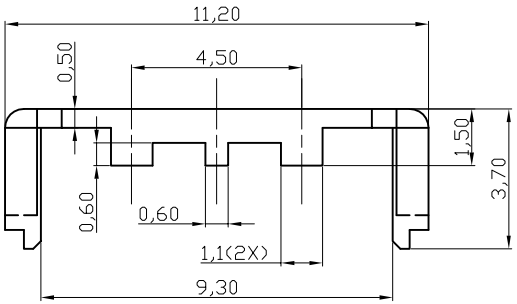

NOTE:

1.MATERIAL:PBT WITH 30%GLASS FILLED,UL 90V-0 RATED

RoHS compliant

Unit:mm

Scale	Free
TOLERANCE	
.XX	±0.10
.X	±0.20
X.	±0.50
XX.	±1
DIM	TOL
Angle	TOL

Id.	Modification	Date	Name
④	Add Applicable cable Spec.	20.03.2012	Lucas
③	Update	04.08.2011	Jason
②	Update	14.07.2009	Rale
①	Drawn	20.10.2004	Hellwig

	Date	Name
Drawn	20.04.2004	Hellwig
Approved	20.03.2012	Hellwig

ASSMANN WSW components

Customer-No.

ASSMANN WSW-No. A-USBPA-N

Drawing-No. ASS 1518D CO

rev04

Replace

Sheet 3 / 4

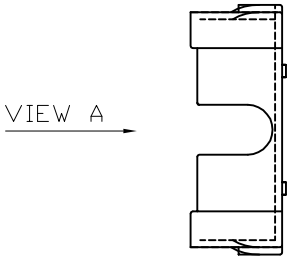

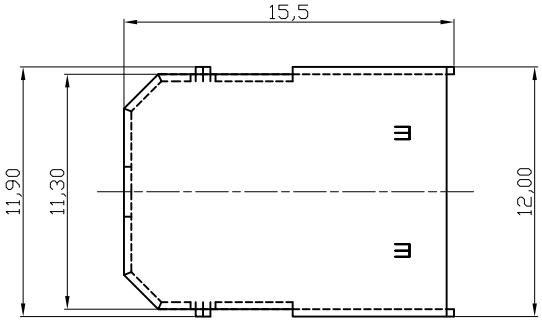

NOTE:
1.0.MATERIALS:
1.1.COLD ROLL STELL. t=0.35mm
2.0.FINISHES:
2.1.5.0um Min.BRIGHT TIN/LEAD(9:1) OVER 5.0um Min.COPPER
2.2.3.0um-5.0um NICKEL OVER 5.0um Min.COPPER
2.3.1.5u" Min.Au+80~150U".NICKEL+100U"Min.COPPER
2.4.3.0um-5.0um NICKEL OVER 5.0um Min.COPPER(SPECIAL PLATED)

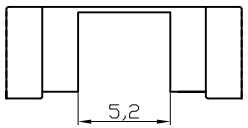

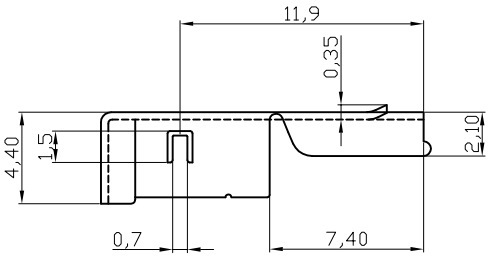

RoHS compliant

Unit:mm

Scale	Free
TOLERANCE	
.XX	±0.10
.X	±0.20
X.	±0.50
XX.	±1
DIM	TOL
Angle	TOL

Id.	Modification	Date	Name
④	Add Applicable cable Spec.	20.03.2012	Lucas
③	Update	04.08.2011	Jason
②	Update	14.07.2009	Rale
①	Drawn	20.10.2004	Hellwig

	Date	Name
Drawn	20.04.2004	Hellwig
Approved	20.03.2012	Hellwig

ASSMANN WSW components

Customer-No.

ASSMANN WSW-No. A-USBPA-N

Drawing-No. ASS 1518D CO

rev04

Replace

Sheet 4 / 4