FO-50360-L

CW-B9398

REV	DOCUMENT	CHANGED BY	CHECK
4	0013134	NM 13MAY05	AK

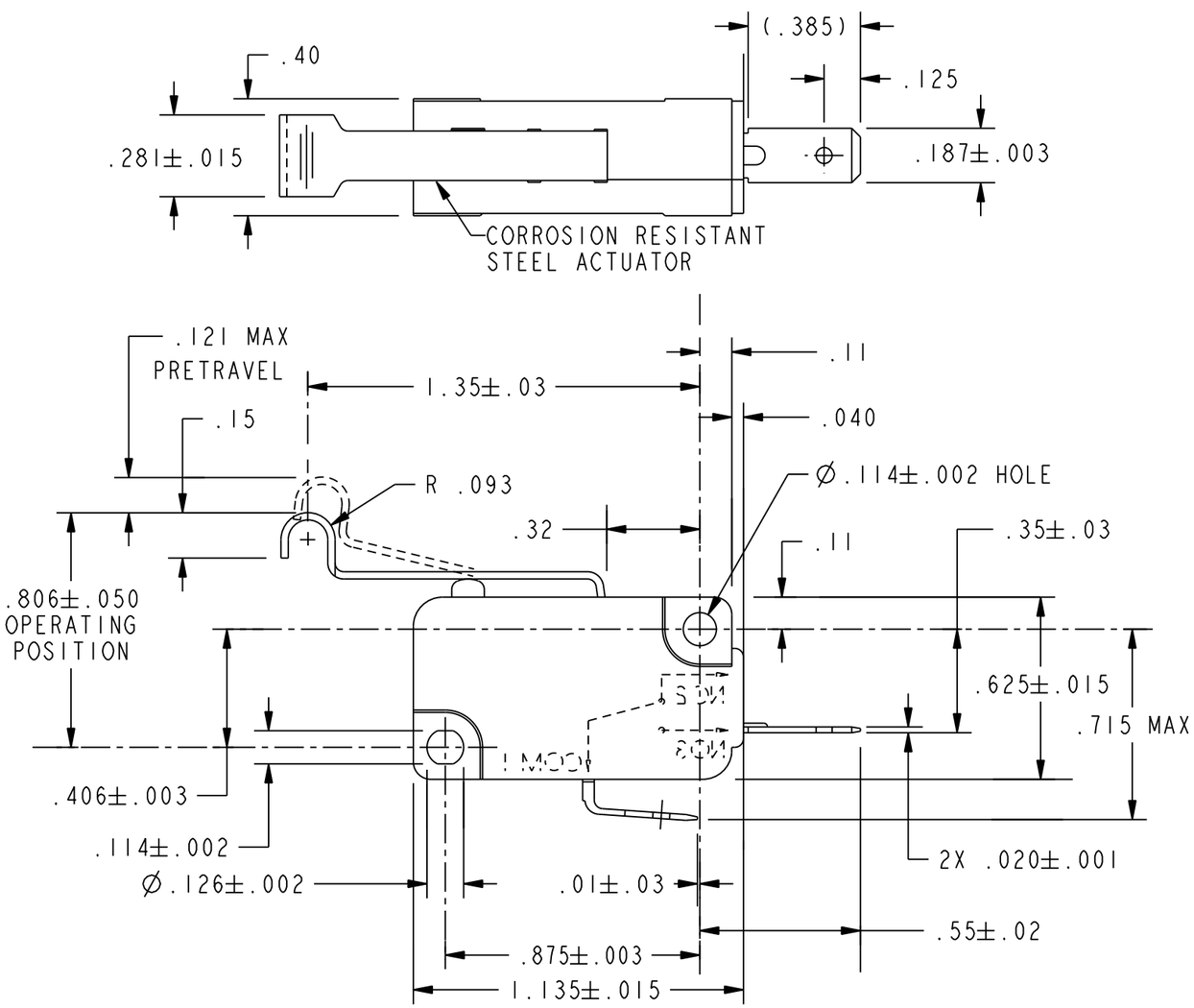

NOTES
1 - SILVER PLATED TERMINALS
2 - TESTED TO SHOW COMPLIANCE WITH UL 858 OVEN LATCH REQUIREMENTS UNDER THE FOLLOWING PARAMETERS: ELECTRICAL ENDURANCE FOR 100K OPERATIONS AT 200°C FOR 250 HOURS MINIMUM WHILE CONTROLLING AN INDUCTIVE LOAD OF 6A, 277VAC

CHARACTERISTICS	
OPERATING FORCE	66 GRAMS MAX
RELEASE FORCE	5 GRAMS MIN
DIFFERENTIAL TRAVEL	.027 MAX
OVERTRAVEL	.068 MIN
RELEASE TRAVEL	.016 MIN

ELECTRICAL DATA

CONTACT ARRANGEMENT
S P N O

L278
6A, 1/8HP 125, 250 OR 277 VAC

UNLESS OTHERWISE SPECIFIED TOLERANCES ARE: [X] US(inch) CUSTOMARY [ ] SI(mm) METRIC

NO PLACE	X	±.040	±1
ONE PLACE	.X	±.030	±0.4
TWO PLACE	.XX	±.015	±0.15
THREE PLACE	.XXX	±.005	±
ANGLES		±	±

RAW MATERIAL-COMMERCIAL STANDARD

THIRD ANGLE PROJECTION

DRAWN	JAH	25JUL00
CHECK	SAV	25JUL00

THIS DRAWING COVERS A PROPRIETARY ITEM AND IS THE PROPERTY OF HONEYWELL. THIS DRAWING IS NOT TO BE COPIED OR USED WITHOUT THE PERMISSION OF HONEYWELL.

DIMENSIONS ARE TO BE MET BEFORE PROTECTIVE COATINGS ARE APPLIED

PTC 2D | ASME Y14.5M-1994

Honeywell

TITLE
SWITCH, BASIC

SIZE	DWG TYPE	DRAWING NAME	REV
B	1	V7-1X2AD8-294	4

SCALE 2:1 | WEIGHT | SHEET 1 OF 1