

MICRO SWITCH

A DIVISION OF MINNEAPOLIS-HONEYWELL REGULATOR COMPANY
MINNEAPOLIS, MINNESOTA

FED. MFR. CODE 91929

SWITCH - BASIC

BA-2RV22-A2
ISSUE 2

REPLACES
M BA-2RV22-A2
PAGE 1 OF 1

RELEASE NO.

DRAWING NUMBER

9

ISSUE

CHECK

RELEASE NO.

CHECK

REVISIONS

| | | | |
|---|------------|------|-----------|
| A | CO-15883 | 6 CH | 19 DEC 81 |
| B | CO-70184-8 | 8 JW | 8 MAR 82 |
| C | CO-72397 | JJO | 30 APR 82 |
| D | CO-73287-J | JAL | 22 NOV 83 |
| E | CO-75204B | JWB | 1 FEB 84 |
| F | CO-77590 | SAD | 8 JUN 84 |
| G | CO93346 | DLT | 26 AUG 88 |

CHECK

RELEASE NO.

CHECK

RELEASE NO.

CHECK

RELEASE NO.

CHECK

RELEASE NO.

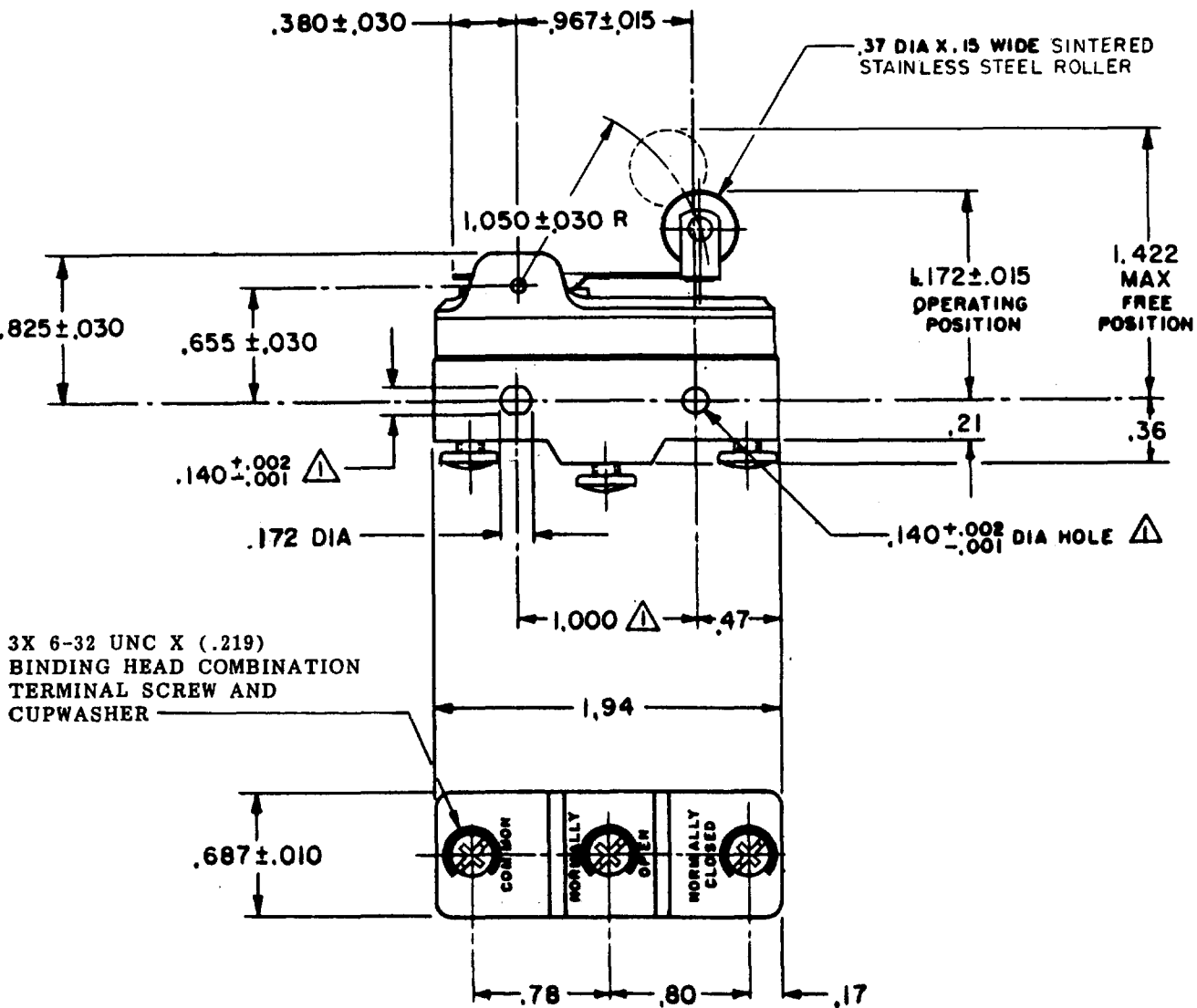

NOTE
 ▲ - MOUNTING HOLES WILL ACCEPT PINS OR SCREWS OF .139 MAX DIA ON 1.000 ± .002 CENTERS

THIS DRAWING COVERS A PROPRIETARY ITEM AND IS THE PROPERTY OF MICRO SWITCH, A DIVISION OF MINNEAPOLIS-HONEYWELL REGULATOR CO. THIS DRAWING IS NOT TO BE COPIED OR USED WITHOUT THE APPROVAL OF MICRO SWITCH.

| CHARACTERISTICS | ELECTRICAL DATA | | SCALE ---- FULL |
|------------------------------------|------------------------------------|---|---|
| OPERATING FORCE ----- 6 OZ MAX | CONTACT ARRANGEMENT SPDT | BREAK DISTANCE .020 MIN | DO NOT SCALE PRINT |
| RELEASE FORCE ----- 1 1/2 OZ MIN | L23 | UNDERWRITERS' LAB. INC. LISTED RATING 20A - 125, 250 OR 480 VAC 10A - 125 VAC "L" 1HP - 125 VAC, 2HP - 250 VAC 1/2A - 125 VDC, 1/4A - 250 VDC CE D SA 20(3)A 250V ~ T85 5E4 | UNLESS OTHERWISE SPECIFIED DIMENSIONS ARE IN INCHES TOLERANCES ARE: ONE PLACE (.0) ±.030 TWO PLACE (.00) ±.015 THREE PLACE (.000) ±.008 ANGLES ± |
| PRETRAVEL ----- .250 MAX | L288 | | |
| DIFFERENTIAL TRAVEL ----- .045 MAX | L299 | | |
| OVERTRAVEL ----- .030 MIN | L308 | | |
| | | | WEIGHT |

FORMTEK

3-50376

DRAWN

DATE

15 DEC 81

11 JAN 82

CHECK

DATE

15 DEC 81

11 JAN 82

CHECK

DATE

15 DEC 81

11 JAN 82

CHECK

DATE

15 DEC 81

11 JAN 82

CHECK

DATE

15 DEC 81

11 JAN 82

CHECK

DATE

15 DEC 81

11 JAN 82

CHECK

DATE

15 DEC 81

11 JAN 82

CHECK

DATE

15 DEC 81

11 JAN 82

CHECK

DATE

15 DEC 81

11 JAN 82

CHECK

DATE

15 DEC 81

11 JAN 82

CHECK

DATE

15 DEC 81

11 JAN 82

CHECK

DATE

15 DEC 81

11 JAN 82

CHECK

DATE

15 DEC 81

11 JAN 82

CHECK

DATE

15 DEC 81

11 JAN 82

CHECK

DATE

15 DEC 81

11 JAN 82

CHECK

DATE

15 DEC 81

11 JAN 82

CHECK

DATE

15 DEC 81

11 JAN 82

CHECK

DATE

15 DEC 81

11 JAN 82

CHECK

DATE

15 DEC 81

11 JAN 82

CHECK

DATE

15 DEC 81

11 JAN 82

CHECK

DATE

15 DEC 81

11 JAN 82

CHECK

DATE

15 DEC 81

11 JAN 82