MICRO SWITCH
FREEPORT ILLINOIS, U.S.A
A DIVISION OF HONEYWELL
FED. MFG. CODE 91929

SWITCH - BASIC

CATALOG LISTING
BM-1RW82-A2

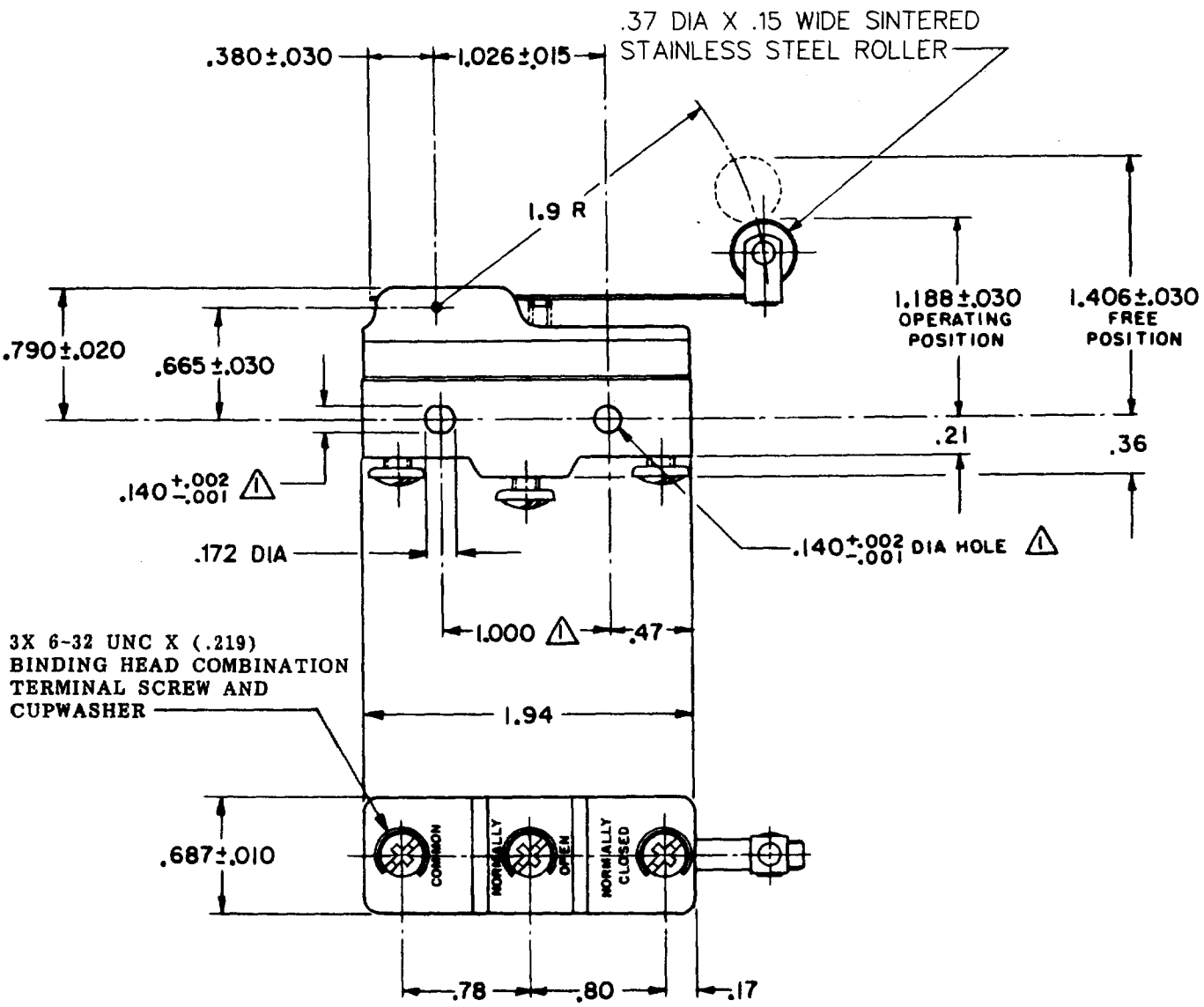

NOTE -
1 - MOUNTING HOLES WILL ACCEPT PINS OR SCREWS OF .139 MAX DIA ON 1.000±.002 CENTERS

THIS DRAWING COVERS A PROPRIETARY ITEM AND IS THE PROPERTY OF MICRO SWITCH, A DIVISION OF HONEYWELL. THIS DRAWING IS NOT TO BE COPIED OR USED WITHOUT THE APPROVAL OF MICRO SWITCH.

CHARACTERISTICS

OPERATING FORCE ——— 3 1/2 OZ MAX
RELEASE FORCE ——— 3/4 OZ MIN
DIFFERENTIAL TRAVEL ——— .003-.022
OVERTRAVEL ——— .156 MIN

ELECTRICAL DATA

CONTACT ARRANGEMENT
S P D T

-L161- 22 A - 125, 250, OR 480 VAC
1/2 HP - 125 VAC; 1 HP - 250 VAC

L288
L315
L318
22A 250V ~ T85 5E4

SCALE FULL
DO NOT SCALE PRINT

UNLESS OTHERWISE NOTED
DIMENSIONS ARE IN INCHES
TOLERANCES ARE:

ONE PLACE	(.0)	±.030
TWO PLACE	(.00)	±.015
THREE PLACE	(.000)	±.003
ANGLES		±±

WEIGHT .076 LB

M BM-1RW82-A2

DRAWING NUMBER 6
ISSUE X X X X
REPLACES
RELEASE NO. PR-1005
23NOV07 ASD
CHECK
17 Dec 69 RFS
CHECK
18 DEC 69 LDD
CHECK
6 DEC 69 GCH
DRAWN

REVISIONS
A C032342 GLH 6 AUG 73
B CO-73287-J JAL 22 NOV 93
C CO-752D4R JWB 1 FEB 94
D CO-77589 KDR 29 MAR 94
E 0035411 JA 23NOV07

RASTER
FO-50378-1A