MICRO SWITCH
a Honeywell Division
FED. MFG. CODE 91929

SWITCH–BASIC

CATALOG LISTING
BZ–2R244–P1

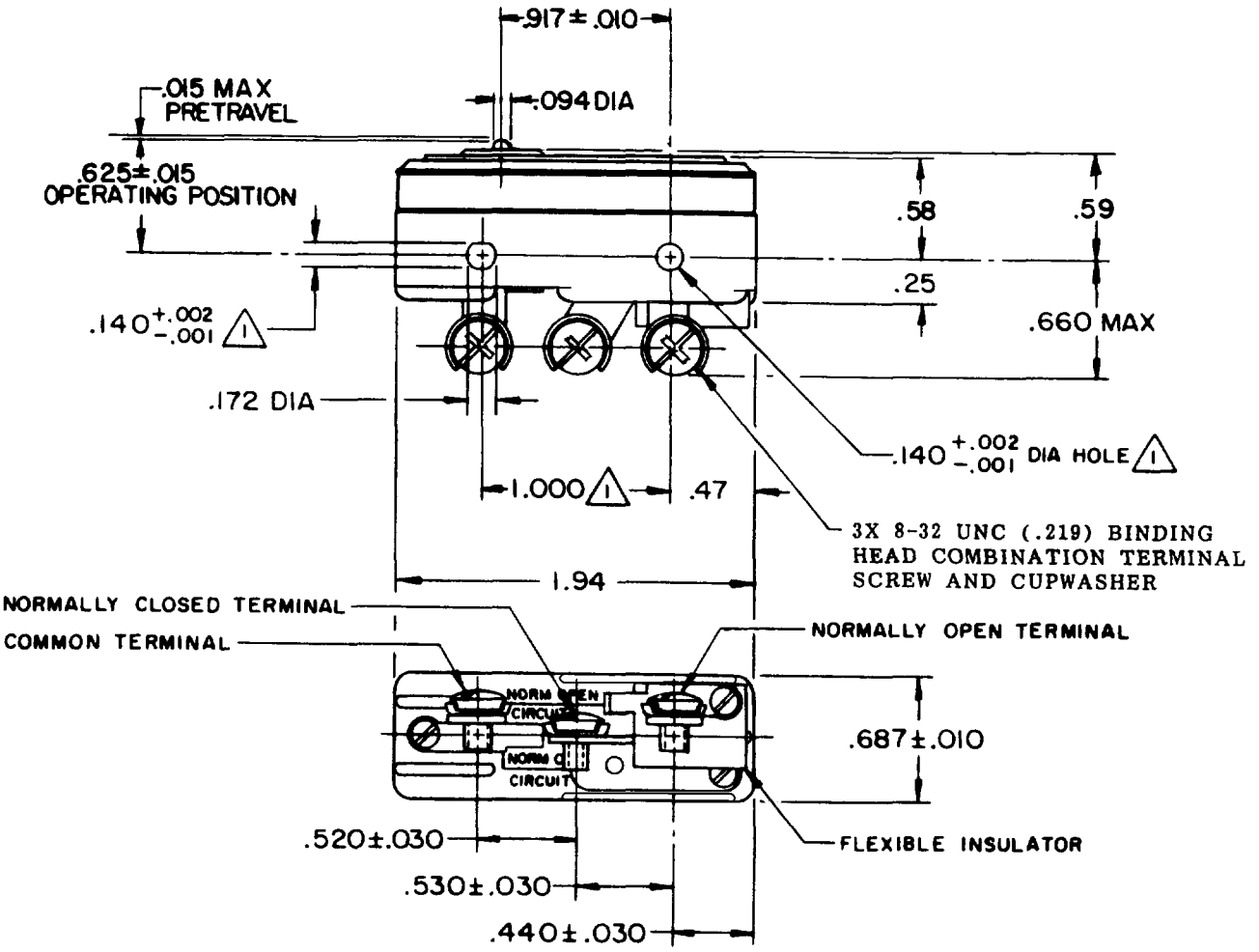

NOTES

(1) MOUNTING HOLES WILL ACCEPT PINS OR SCREWS OF .139 MAX ON 1.000 ± .002 CENTERS.
2 – SWITCH WILL WITHSTAND TEMPERATURE OF 400°F FOR 100 HOURS

THIS DRAWING COVERS A PROPRIETARY ITEM AND IS THE PROPERTY OF MICRO SWITCH, A DIVISION OF HONEYWELL. THIS DRAWING IS NOT TO BE COPIED OR USED WITHOUT THE APPROVAL OF MICRO SWITCH.

THIRD ANGLE PROJECTION

CHARACTERISTICS	ELECTRICAL DATA	SCALE FULL — DO NOT SCALE PRINT
OPERATING FORCE ------- 9–13 OZ	CONTACT ARRANGEMENT SPDT	UNLESS OTHERWISE SPECIFIED TOLERANCES ARE
DIFFERENTIAL FORCE		ONE PLACE (.0) ±.030
RELEASE FORCE ----- 4 OZ MIN	UNDERWRITERS' LAB. INC. LISTED RATING 5 A-125, 250 OR 480 VAC 1/2 A-125 VDC; 1/4 A-250 VDC	TWO PLACE (.00) ±.015
PRETRAVEL	-L35-	THREE PLACE (.000) ±.005
DIFFERENTIAL TRAVEL ---.0004–.0020	-L288- CE	ANGLES ±
OVERTRAVEL -------- .005 MIN		WEIGHT .075 LB
FREE POSITION		

CATALOG LISTING BZ–2R244–P1 PAGE 1 OF 1
ISSUE 9 M

REPLACES
RELEASE NO.
CHECK

REVISIONS

A	C021530	WEG 16 AUG 66
B	C075206	KDR 16 JUN 93
C	CO-73287-G	JAL 20 OCT 93
D	CO-77591	DAW 22 JUN 94
E	C093346	DLT 28 AUG 98
F	CO-94212E	DCS 17 SEP 99
G	CO-94212-L	DLM 9 FEB 00

CHECK LSD 19 AUG 66
CHECK
DRAWN WEG 16 AUG 66
FORMTEK