MICRO SWITCH
a Honeywell Division
FED.MFG.CODE 91929

SWITCH - BASIC

CATALOG LISTING
BZ-2R296
AGR9162

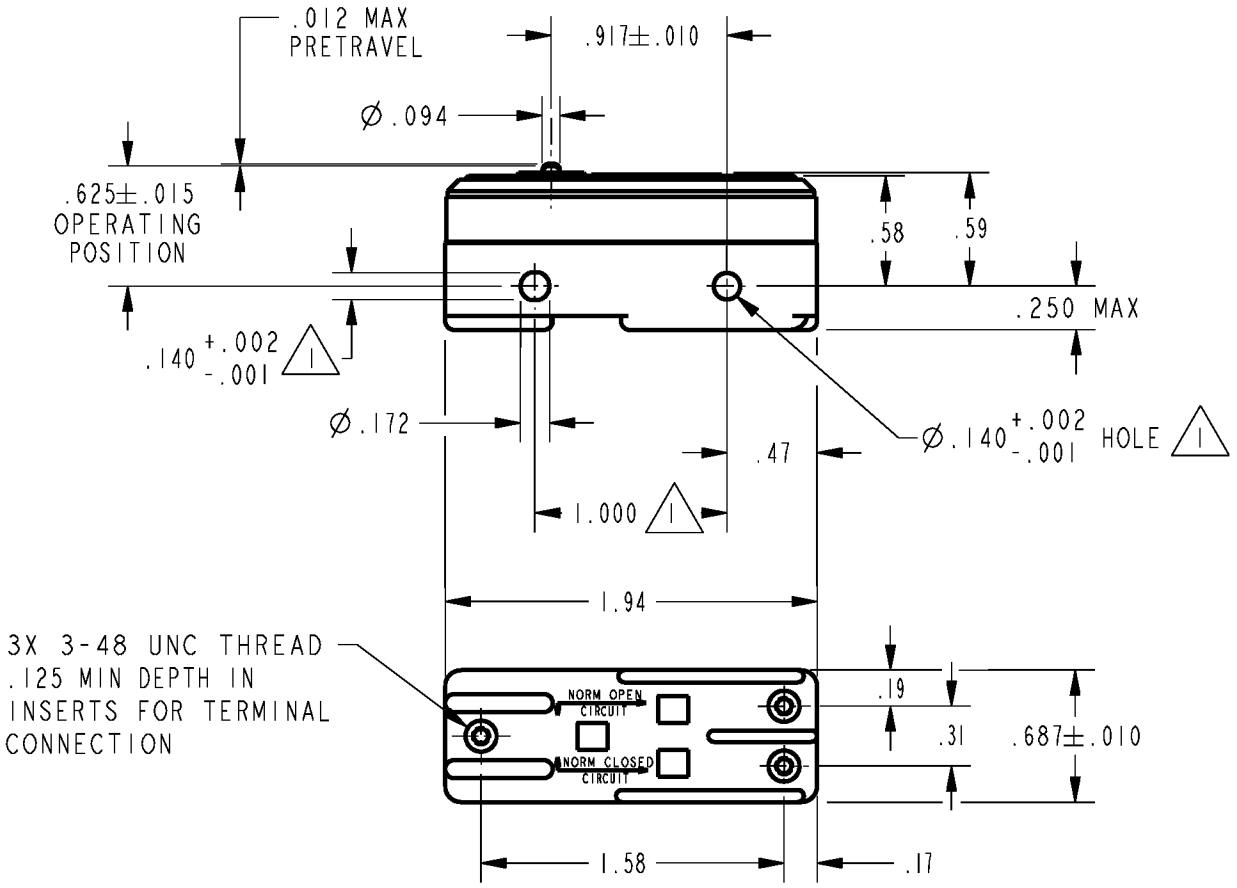

NOTE
1 MOUNTING HOLES WILL ACCEPT PINS OR SCREWS OF Ø .139 MAX ON 1.000±.002 CENTERS

ANSI Y14.5M-1982 APPLIES

THIS DRAWING COVERS A PROPRIETARY ITEM AND IS THE PROPERTY OF MICRO SWITCH, A DIVISION OF HONEYWELL. THIS DRAWING IS NOT TO BE COPIED OR USED WITHOUT THE APPROVAL OF MICRO SWITCH.

THIRD ANGLE PROJECTION

CHARACTERISTICS	ELECTRICAL DATA	SCALE FULL / DO NOT SCALE PRINT
OPERATING FORCE ---------- 9 - 13 OZ	CONTACT ARRANGEMENT S P D T	UNLESS OTHERWISE SPECIFIED TOLERANCES ARE
RELEASE FORCE ---------- 4 OZ MIN	L96 15A 125, 250 OR 480 VAC 1/8HP 125 VAC, 1/4HP 250 VAC 1/2A 125 VDC, 1/4A 250 VDC	ONE PLACE (.0) ±.030
DIFFERENTIAL TRAVEL ----- .0004 - .0012		TWO PLACE (.00) ±.015
OVERTRAVEL ---------- .005 MIN		THREE PLACE (.000) ±.005
	L288 L315 L306 16A 250V ~ T85 5E4	ANGLES ±
		WEIGHT .050 LB

BZ-2R296
CATALOG LISTING
PAGE 1 OF 1
ISSUE 5
RELEASE NO. PR-21024
REPLACES

REVISIONS
A CO-94212-E DCS 7 SEP 99
B 0017978 LKM 20 FEB 06

CHECK
CHECK 7 SEP 99 JAF
CHECK 7 SEP 99 DCS
DRAWN
PTC/CAD 2D