MICRO SWITCH
a Honeywell Division
FED. MFG. CODE 91929

SWITCH - BASIC

CATALOG LISTING
BZ-2RW82215-P12

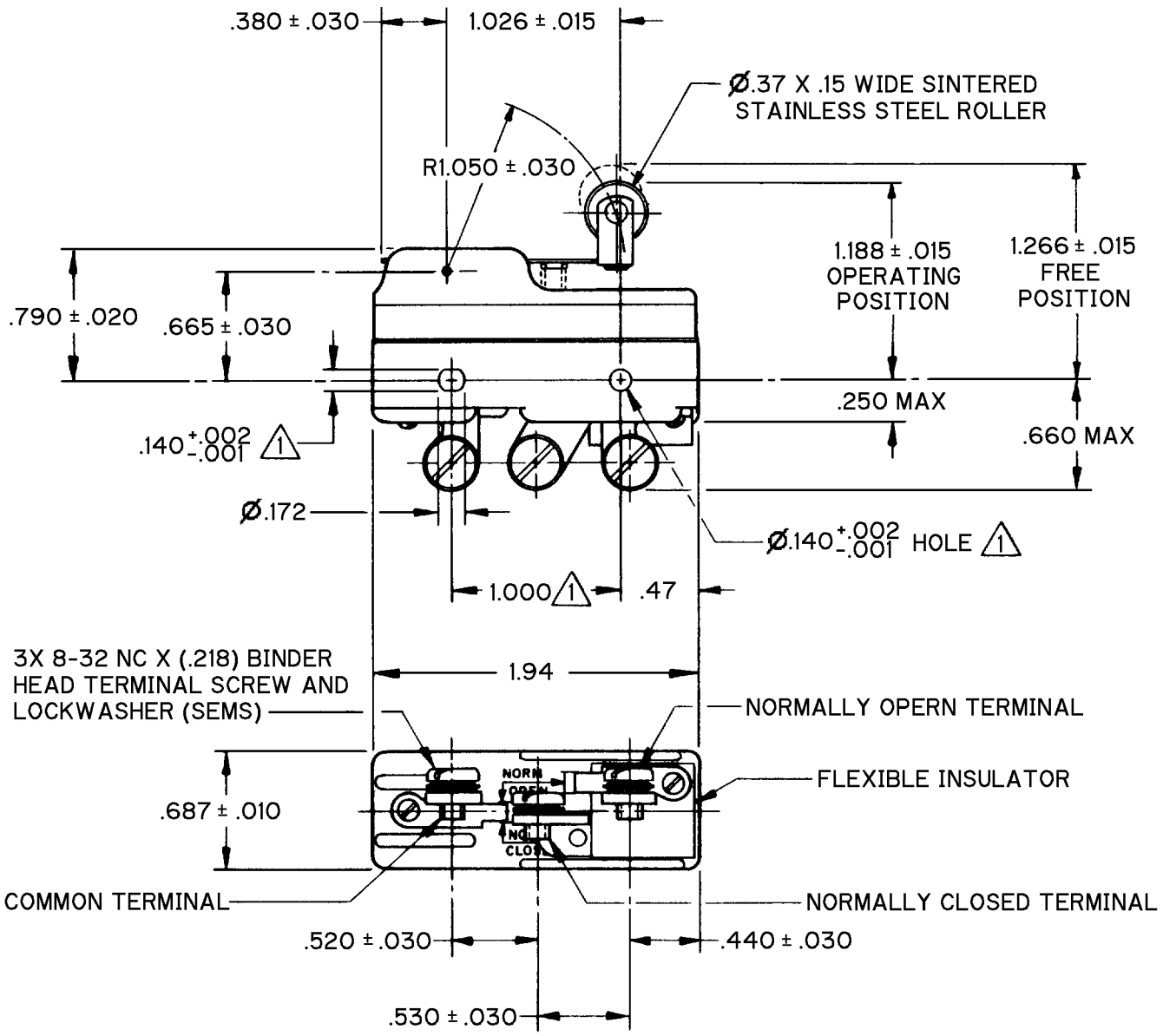

NOTE
1 MOUNTING HOLES WILL ACCEPT PINS OR SCREWS OF Ø.139 MAX ON 1.000 ± .002 CENTERS

THIS DRAWING COVERS A PROPRIETARY ITEM AND IS THE PROPERTY OF MICRO SWITCH, A DIVISION OF HONEYWELL. THIS DRAWING IS NOT TO BE COPIED OR USED WITHOUT THE APPROVAL OF MICRO SWITCH.

THIRD ANGLE PROJECTION

CHARACTERISTICS

OPERATING FORCE - - - - - - 6 OZ MAX

RELEASE FORCE - - - - - - 1 1/2 OZ MIN

DIFFERENTIAL TRAVEL - - - - .003-.020

OVERTRAVEL - - - - - - - - - - .094 MIN

ELECTRICAL DATA

CONTACT ARRANGEMENT
SPDT

UNDERWRITERS' LAB. INC. LISTED RATING

-L9- 10 A - 125, 250, OR 480 VAC
1/2A - 125 VDC; 1/4 A - 250 VDC

-L288-

SCALE FULL — DO NOT SCALE PRINT

UNLESS OTHERWISE SPECIFIED TOLERANCES ARE

ONE PLACE	(.0)	±.030
TWO PLACE	(.00)	±.015
THREE PLACE	(.000)	±.005
ANGLES		±

WEIGHT .088 LB

CATALOG LISTING BZ-2RW82215-P12 PAGE 1 OF 1
RELEASE NO. PR-22537 REPLACES
ISSUE 3
CHECK
REVISIONS
A C093346 DLT 14 AUG 98
B CO-94212-C DLT 17 SEP 99
CHECK
13 JAN 97 SAV
CHECK
8 JAN 97 KDR
DRAWN
FORMTEK