MICRO SWITCH
a Honeywell Division
FED.MFG.CODE 91929

SWITCH – BASIC

CATALOG LISTING
BZ-2RW822725551-A46
AQC6044

WHEN SEARCHING FOR THIS CATALOG LISTING WITHIN HONEYWELL'S INTERNAL SAP SYSTEM, THE LISTING MUST BE ENTERED WITHOUT DASHES (BZ2RW822725551A46) DUE TO CHARACTER LIMITATIONS IMPOSED BY THE SYSTEM.

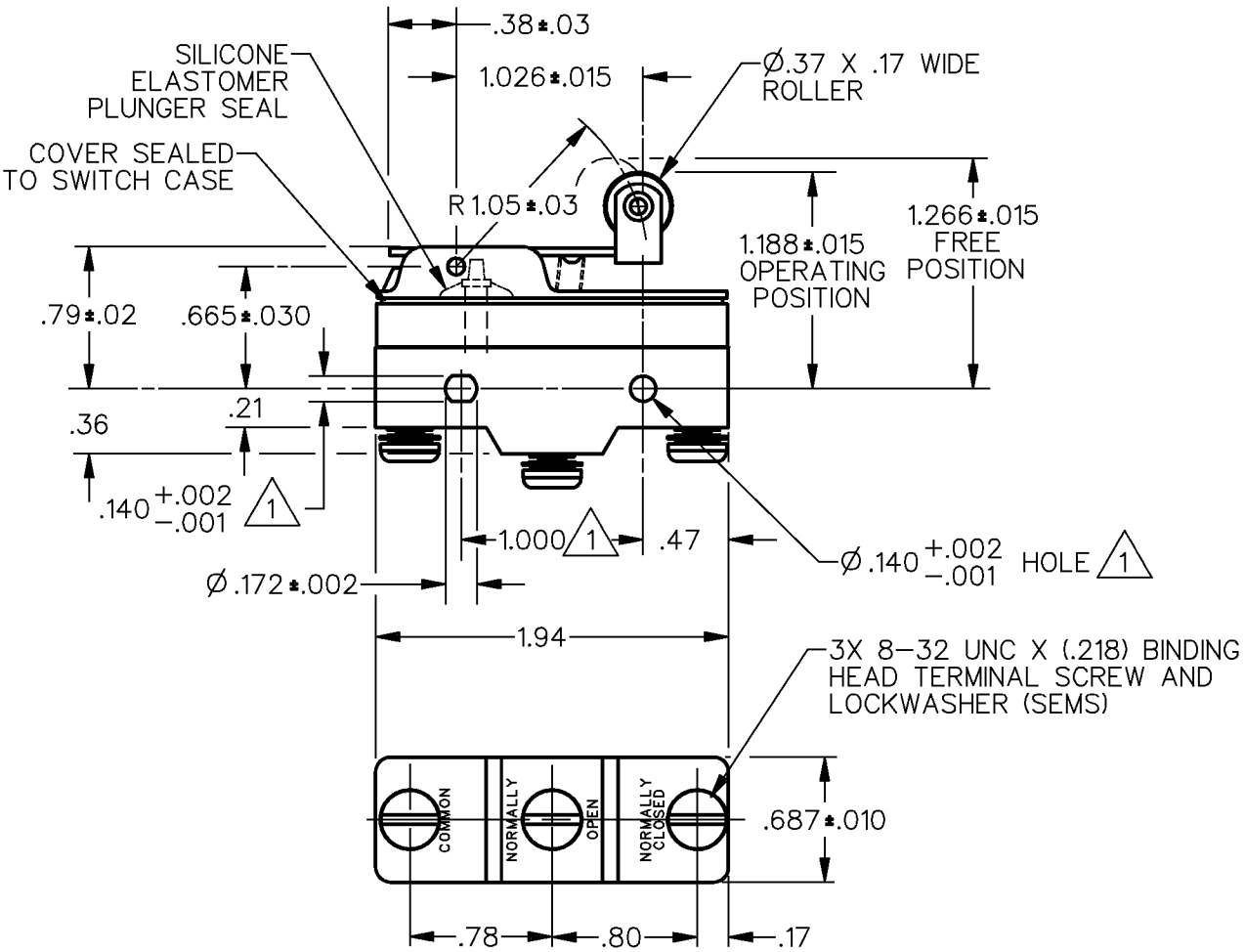

NOTES
1. MOUNTING HOLES WILL ACCEPT PINS OR SCREWS OF Ø.139 MAX ON 1.000±.002 CENTERS
2 – SEALED CONSTRUCTION PROVIDES SPLASH RESISTANCE
3 – CONTACT MATERIAL: GOLD ALLOY

ANSI Y14.5M–1982 APPLIES

THIS DRAWING COVERS A PROPRIETARY ITEM AND IS THE PROPERTY OF MICRO SWITCH, A DIVISION OF HONEYWELL. THIS DRAWING IS NOT TO BE COPIED OR USED WITHOUT THE APPROVAL OF MICRO SWITCH.

THIRD ANGLE PROJECTION

CHARACTERISTICS	ELECTRICAL DATA	SCALE NONE — DO NOT SCALE PRINT
OPERATING FORCE ———————6 OZ MAX	CONTACT ARRANGEMENT S P D T	UNLESS OTHERWISE SPECIFIED TOLERANCES ARE
RELEASE FORCE ——————1 1/2 OZ MIN	L22 1A 125 VAC	ONE PLACE (.0) ±.030
DIFFERENTIAL TRAVEL ————.003–.020		TWO PLACE (.00) ±.015
OVERTRAVEL ——————————.094 MIN	L288 -L315- L307 1A 250V ∼ T85 25E3	THREE PLACE (.000) ±.005
		ANGLES ±
		WEIGHT

CATALOG LISTING BZ-2RW822725551-A46
PAGE 1 OF 1
ISSUE 4 M

REPLACES	X97384-BZ
RELEASE NO.	PR-21802
	11DEC08
CHECK	RS
	25 NOV 05
CHECK	RJ
	29AUG95
CHECK	J A F
	29AUG95
DRAWN	J A F

REVISIONS
A C093346 D L T 19 AUG 98
B 0015929 DVM 25 NOV 05
C 0046794 KNR 11DEC08

RASTER