MICRO SWITCH
FREEPORT ILLINOIS, U.S.A
A DIVISION OF HONEYWELL
FED. MFG. CODE 91929

SWITCH—BASIC

CATALOG LISTING
BZ-2RW82276T
APT8640

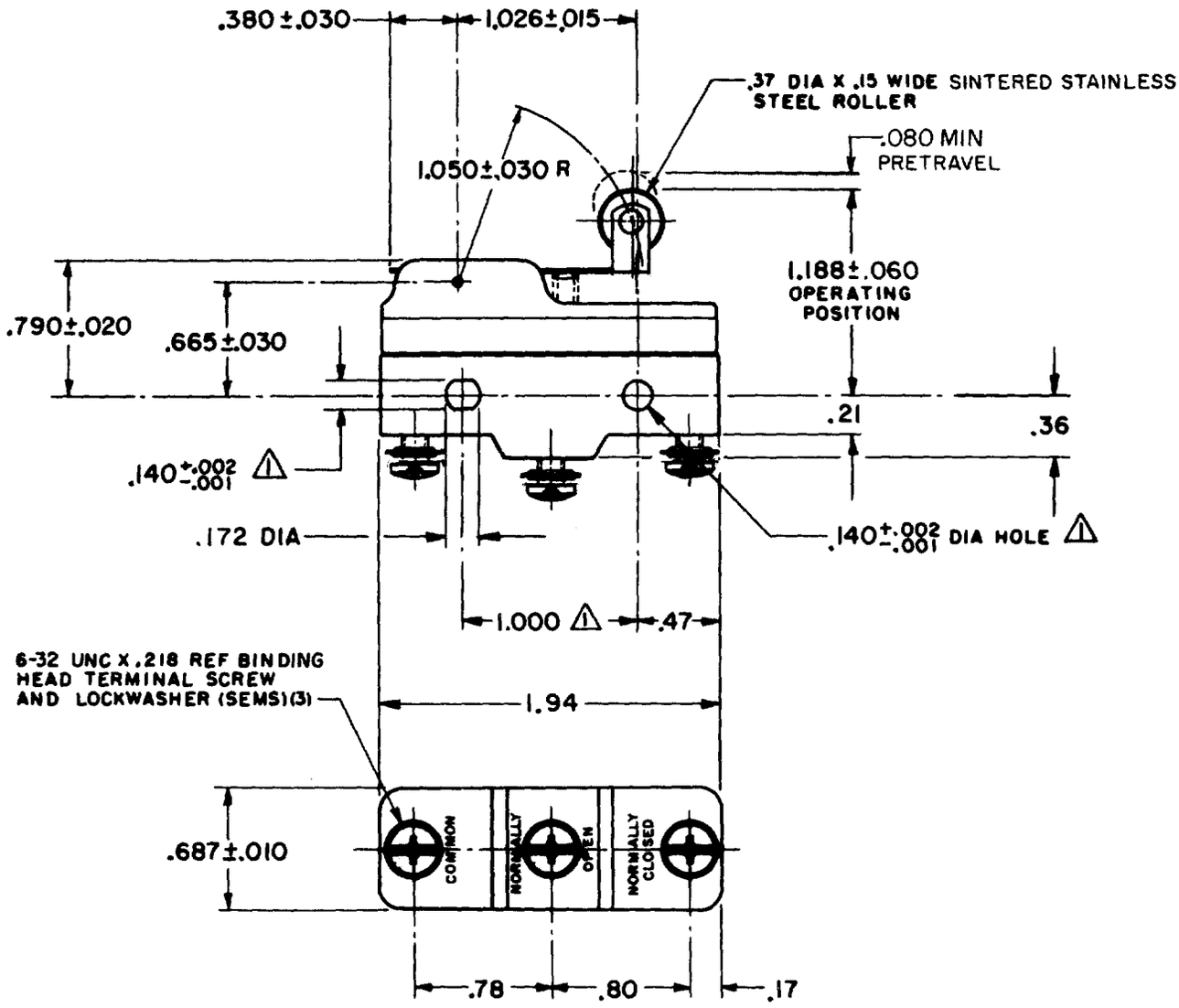

NOTE
⚠ MOUNTING HOLES WILL ACCEPT PINS OR SCREWS OF .139 MAX DIA ON 1.000±.002 CENTERS

THIS DRAWING COVERS A PROPRIETARY ITEM AND IS THE PROPERTY OF MICRO SWITCH, A DIVISION OF HONEYWELL. THIS DRAWING IS NOT TO BE COPIED OR USED WITHOUT THE APPROVAL OF MICRO SWITCH.

CHARACTERISTICS

OPERATING FORCE——————— 6 OZ MAX

RELEASE FORCE————————1 1/2 OZ MIN

DIFFERENTIAL TRAVEL————————.020 MAX

OVERTRAVEL——————————.049 MIN

ELECTRICAL DATA

CONTACT ARRANGEMENT
S P D T

-L96- 15 A-125, 250, OR 480 VAC
1/2 A-125 VDC; 1/4 A-250 VDC
1/8 HP-125 VAC, 1/4 HP-250 VAC

-L288-
-L315-
-L306-

16A 250V ∼ T85 5E4

SCALE FULL

DO NOT SCALE PRINT

UNLESS OTHERWISE NOTED
DIMENSIONS ARE IN INCHES

TOLERANCES ARE:

ONE PLACE	(.0)	±.030
TWO PLACE	(.00)	±.015
THREE PLACE	(.000)	±.005
ANGLES		±

WEIGHT .076 LB

BZ-2RW82276T
PAGE 1 OF 1
RELEASE NO. PR-517
REPLACES
DRAWING NUMBER
10
ISSUE

REVISIONS

A	PR-517 GFS 6 FEB 69	CHECK	08DEC05
B	C028462 RER 21 JAN 71		
C	C032630 RER 26 NOV 73	RJ	
D	CO-[illegible]-D JWB 16 JUL 91	CHECK	
E	CO-70184-G GJW 10 MAR 92	CHECK	68
F	CO-75204B DAW 11 FEB 94		OCT
G	CO-77589 MAM 19 MAR 94		15
H	C093346 DLT 17 SEP 98		D
J	0017579 KRB 08DEC05	CHECK	J

FORMTEK
FO-50378-1A
DRAWN GFS 15 OCT 68