MICRO SWITCH
a Honeywell Division
FED.MFG.CODE 91929

SWITCH - BASIC

CATALOG LISTING
BZ-2RW84462-A2

APY0297

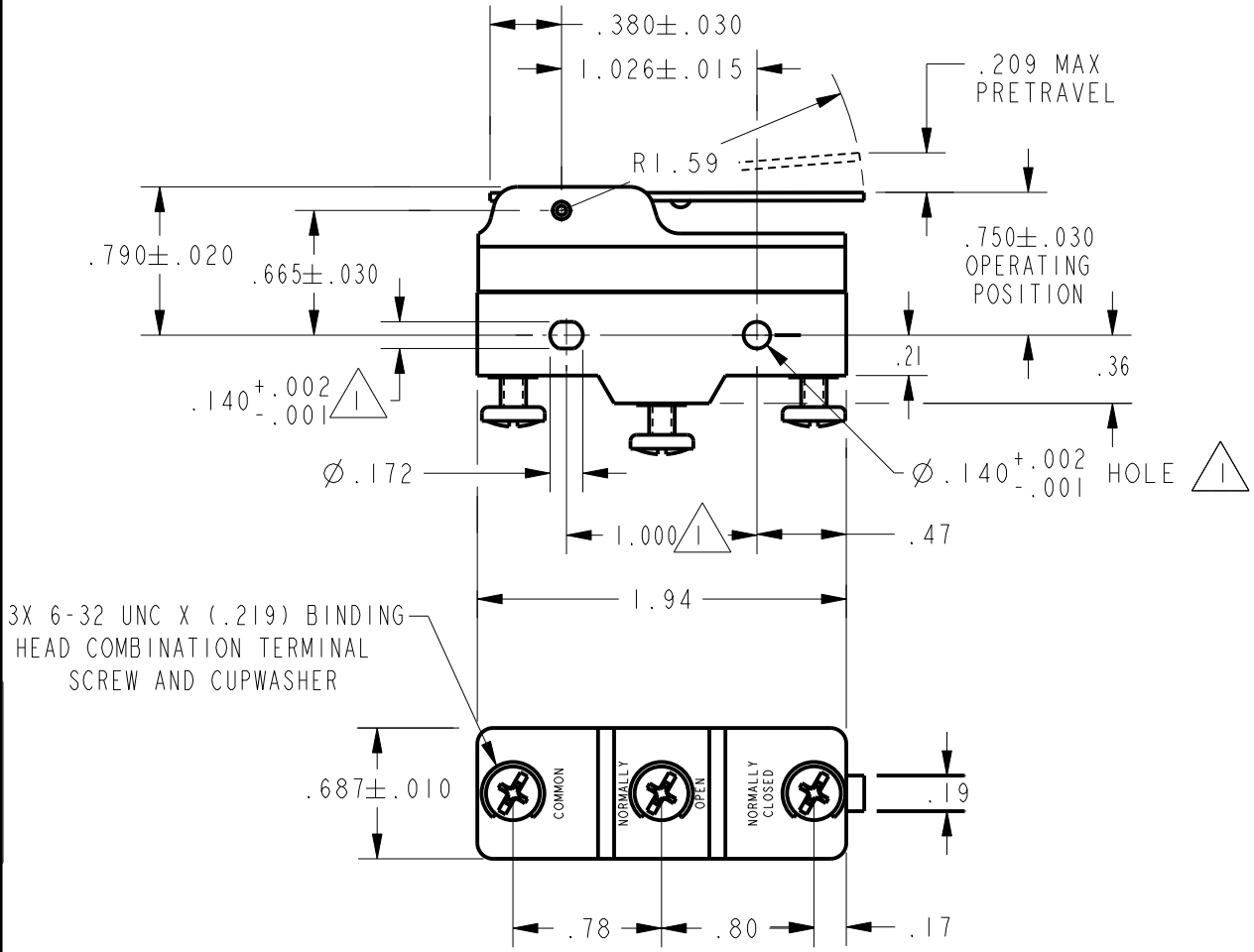

NOTES

1. MOUNTING HOLES WILL ACCEPT PINS OR SCREWS OF .139 MAX DIA ON 1.000±.002 CENTERS

ANSI Y14.5M-1982 APPLIES

THIS DRAWING COVERS A PROPRIETARY ITEM AND IS THE PROPERTY OF MICRO SWITCH, A DIVISION OF HONEYWELL. THIS DRAWING IS NOT TO BE COPIED OR USED WITHOUT THE APPROVAL OF MICRO SWITCH.

THIRD ANGLE PROJECTION

CHARACTERISTICS	ELECTRICAL DATA	SCALE FULL / DO NOT SCALE PRINT
OPERATING FORCE ---------- 2 OZ MAX	CONTACT ARRANGEMENT S P D T	UNLESS OTHERWISE SPECIFIED TOLERANCES ARE
RELEASE FORCE ---------- 1/8 OZ MIN	L96 15A 125, 250 OR 480 VAC 1/8HP 125 VAC, 1/4HP 250 VAC 1/2A 125 VDC, 1/4A 250 VDC	ONE PLACE (.0) ±.030 TWO PLACE (.00) ±.015 THREE PLACE (.000) ±.005
DIFFERENTIAL TRAVEL -------- .010 - .025	L288 L315 L306 16A 250V ~ T85 5E4	ANGLES ±
		WEIGHT .073 LB

REVISIONS

A	200382	TSM 16MAY00	08DEC05
B	0017579	KRB 08DEC05	

REPLACES	X95563-BZ	
RELEASE NO.	PR-20181	
CHECK		08DEC05
	RJ	
CHECK		16MAY00
	SAV	
CHECK		16MAY00
DRAWN	TSM	16MAY00

CATALOG LISTING BZ-2RW84462-A2
PAGE 1 OF 1
ISSUE 9
PTC/CAD 2D