MICRO SWITCH
A DIVISION OF MINNEAPOLIS-HONEYWELL REGULATOR COMPANY
FREEPORT, ILLINOIS
FED. MFR. CODE 91929

SWITCH – BASIC

CATALOG LISTING
BZ-3YQIT

(M) BZ-3YQIT ISSUE 6

REPLACES

RELEASE NO.

BZ-3YQIT

M

DRAWING NUMBER

ISSUE 11

CHECK

REVISIONS

A	C014866	L S D 11 AUG 60
B	C034304	R E R 4 APR 75
C	CO-69351-0	JWB 18 JUL 91
D	CO 77590	SAD 10 JUN 94
E	CO-82133	CSL 31 JUL 96

CHECK

11 AUG 60

RCH

CHECK

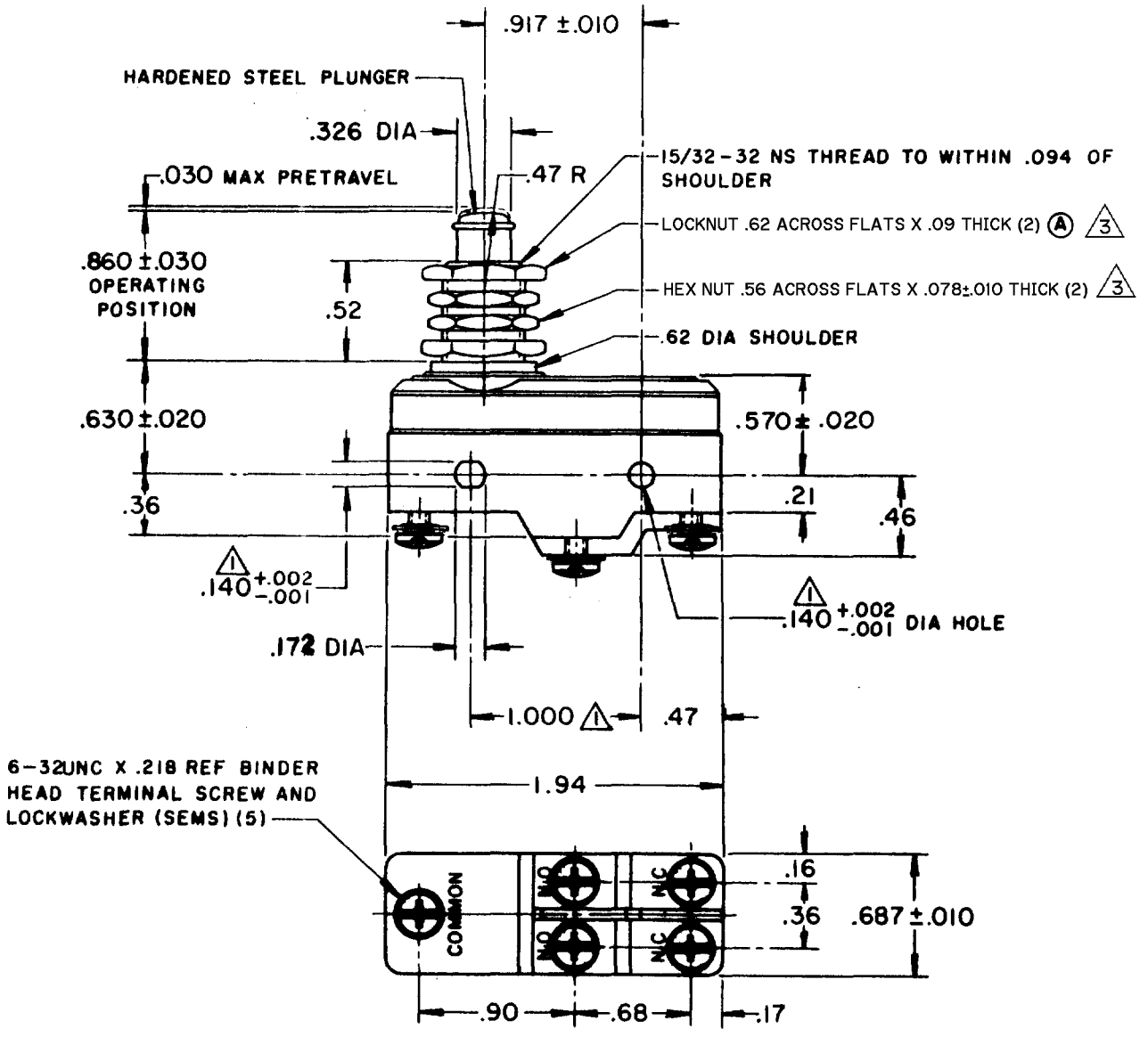

NOTES
1. MOUNTING HOLES WILL ACCEPT PINS OR SCREWS OF .139 MAX DIA ON 1.000±.002 CENTERS
2. SWITCH WILL PERFORM SATISFACTORILY IN TEMPERATURES TO MINUS 65°F
3. HARDWARE FURNISHED UNASSEMBLED

THIS DRAWING COVERS A PROPRIETARY ITEM AND IS THE PROPERTY OF MICRO SWITCH, A DIVISION OF MINNEAPOLIS-HONEYWELL REGULATOR CO. THIS DRAWING IS NOT TO BE COPIED OR USED WITHOUT THE APPROVAL OF MICRO SWITCH.

CHARACTERISTICS

OPERATING FORCE — — — — — 16-26 OZ

RELEASE FORCE — — — — — 4 OZ MIN

DIFFERENTIAL TRAVEL — — .001-.004

OVERTRAVEL — — — — — — — .219 MIN

ELECTRICAL DATA

CONTACT ARRANGEMENT
SINGLE POLE DOUBLE THROW
SPLIT CONTACT

UNDERWRITERS' LAB. INC. LISTED RATING
-L4- 5 A-250 VAC

SCALE FULL

DO NOT SCALE PRINT

UNLESS OTHERWISE SPECIFIED
DIMENSIONS ARE IN INCHES

TOLERANCES ARE:

ONE PLACE	(.0)	±.030
TWO PLACE	(.00)	±.015
THREE PLACE	(.000)	±.005
ANGLES		±

WEIGHT .088 LB

DRAWN L S D 11 AUG 60

FORMTEK
FO-50378