MICRO SWITCH
A DIVISION OF MINNEAPOLIS-HONEYWELL REGULATOR COMPANY
FREEPORT, ILLINOIS
FED. MFR. CODE 91929

SWITCH-BASIC

CATALOG LISTING
BZ-3YQ67T

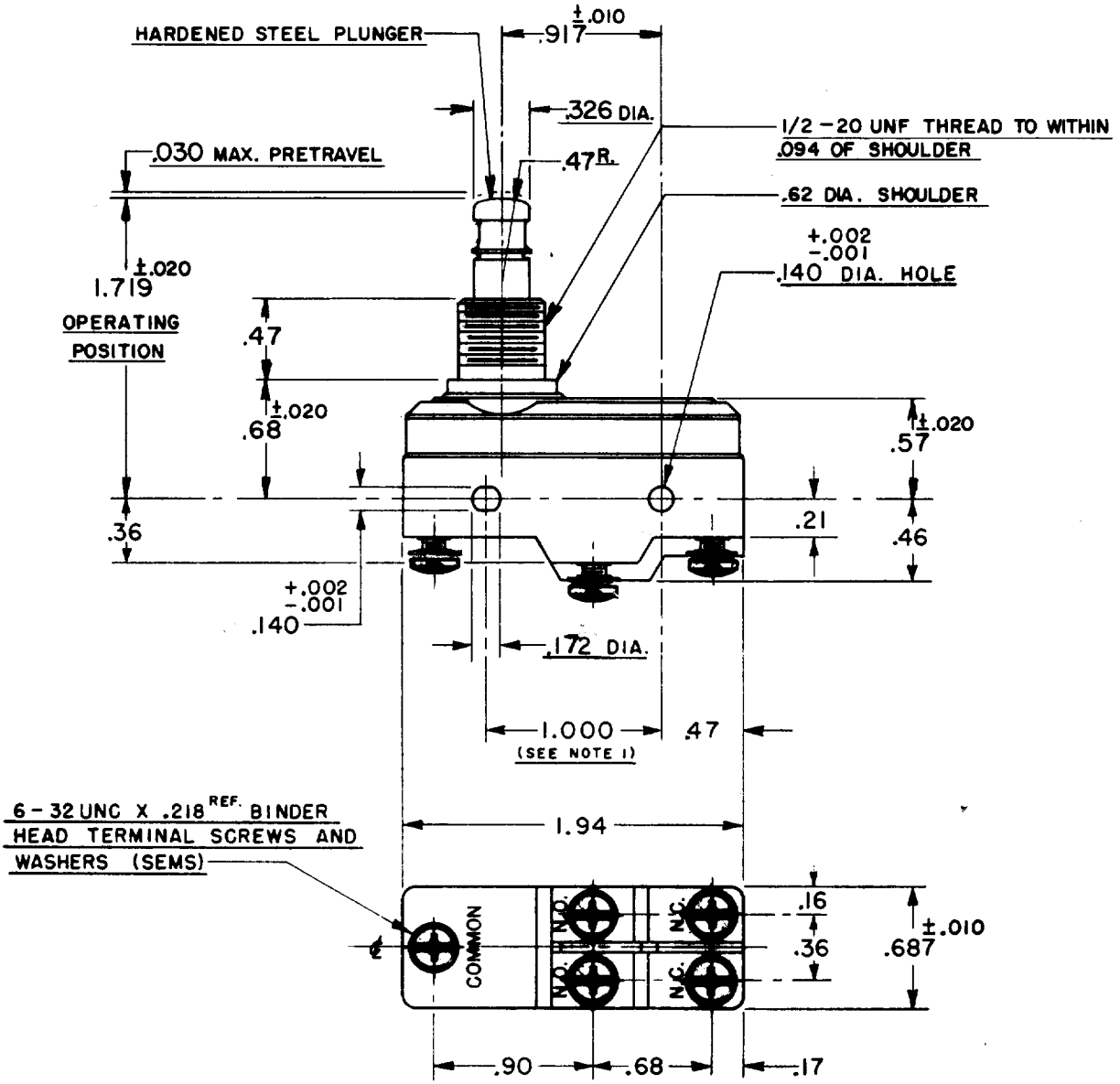

NOTE -
1- MOUNTING HOLES WILL ACCEPT PINS OR SCREWS OF .139 MAX. DIA. ON 1.000 ±.002 CENTERS.

THIS DRAWING COVERS A PROPRIETARY ITEM AND IS THE PROPERTY OF MICRO SWITCH, A DIVISION OF HONEYWELL. THIS DRAWING IS NOT TO BE COPIED OR USED WITHOUT THE APPROVAL OF MICRO SWITCH.

CHARACTERISTICS

OPERATING FORCE — — — — 16-26 OZ.
RELEASE FORCE — — — — — 4 OZ. MIN.
DIFFERENTIAL TRAVEL — — — .001-.004
OVERTRAVEL — — — — — — — .219 MIN.

ELECTRICAL DATA

CONTACT ARRANGEMENT
SINGLE POLE DOUBLE THROW
SPLIT CONTACT

-L4- UNDERWRITERS' LAB. INC. LISTED RATING
5 A 250 VAC

SCALE FULL
DO NOT SCALE PRINT

UNLESS OTHERWISE SPECIFIED
DIMENSIONS ARE IN INCHES
TOLERANCES ARE:

ONE PLACE	(.0)	±.030
TWO PLACE	(.00)	±.015
THREE PLACE	(.000)	±.005
ANGLES		±

WEIGHT .088 LB.

M BZ-3YQ67T ISSUE 1
REPLACES
BZ-3YQ67T
RELEASE NO.
M
DRAWING NUMBER
7
ISSUE
CHECK

REVISIONS

A	C.O. 9600	R. L. H. 2 MAY 56
B	CO 33705	BL H 17 JUN 74
C	CO36332	R E R 14 JAN 76
D	CO-69351-D	JWB 18 JUL 91
E	CO 77590	SAD 11 JUN 94
F	203837	TSM 30 AUG 01

CHECK
DAW 26 MAY 60
CHECK
56
DRAWN
2 MAY
R. L. H.
RASTOR
74-96