MICRO SWITCH
a Honeywell Division
FED.MFG.CODE 91929

SWITCH - BASIC

CATALOG LISTING
BZ-7RWT822101
AQJ5050

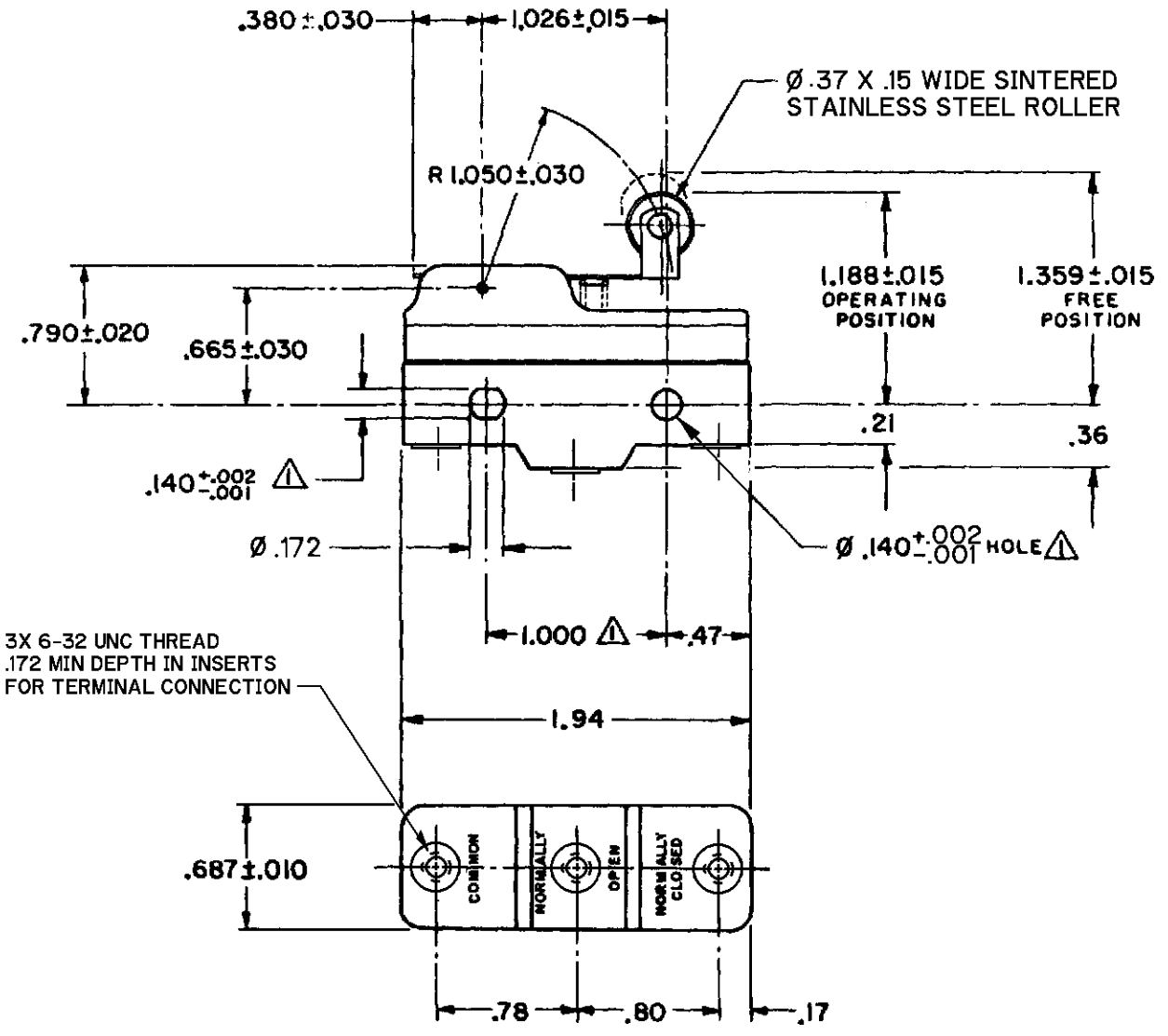

NOTE

⚠ **MOUNTING HOLES WILL ACCEPT PINS OR SCREWS OF .139 MAX DIA ON 1.000±.002 CENTERS**

2 - 3X TERMINAL SCREWS AND LOCKWASHER FURNISHED UNASSEMBLED

ANSI Y14.5M-1982 APPLIES

THIS DRAWING COVERS A PROPRIETARY ITEM AND IS THE PROPERTY OF MICRO SWITCH, A DIVISION OF HONEYWELL. THIS DRAWING IS NOT TO BE COPIED OR USED WITHOUT THE APPROVAL OF MICRO SWITCH.

THIRD ANGLE PROJECTION

CHARACTERISTICS	ELECTRICAL DATA	SCALE FULL — DO NOT SCALE PRINT
OPERATING FORCE - - - - - - - - 7 OZ MAX	CONTACT ARRANGEMENT SPDT	UNLESS OTHERWISE SPECIFIED TOLERANCES ARE
RELEASE FORCE - - - - - - - - 1 1/2 OZ MIN	L96 15A 125, 250 OR 480 VAC 1/8HP 125 VAC, 1/4HP 250 VAC 1/2A 125 VDC, 1/4A 250 VDC	ONE PLACE (.0) ±.030
DIFFERENTIAL TRAVEL - - - - - .020-.050		TWO PLACE (.00) ±.015
OVERTRAVEL - - - - - - - - - - .094 MIN		THREE PLACE (.000) ±.005
BREAK DISTANCE .070 NOM	-L288- -L315- -L306- 16A 250V ∼ T85 5E4	ANGLES ±
		WEIGHT .076 LB

CATALOG LISTING BZ-7RWT822101 PAGE 1 OF 1

ISSUE	REPLACES	RELEASE NO.	CHECK	CHECK	CHECK	CHECK	CHECK	DRAWN
2		200386		06 JAN 06	RJ	11 MAY 00	SAV	11 MAY 00 DLT

REVISIONS
A 0017582 TSG 06 JAN 06

FORMTEK