MICRO SWITCH
FREEPORT ILLINOIS, U.S.A
A DIVISION OF HONEYWELL
FED. MFG. CODE 91929

SWITCH - BASIC

CATALOG LISTING
BZ-RMX4-A29

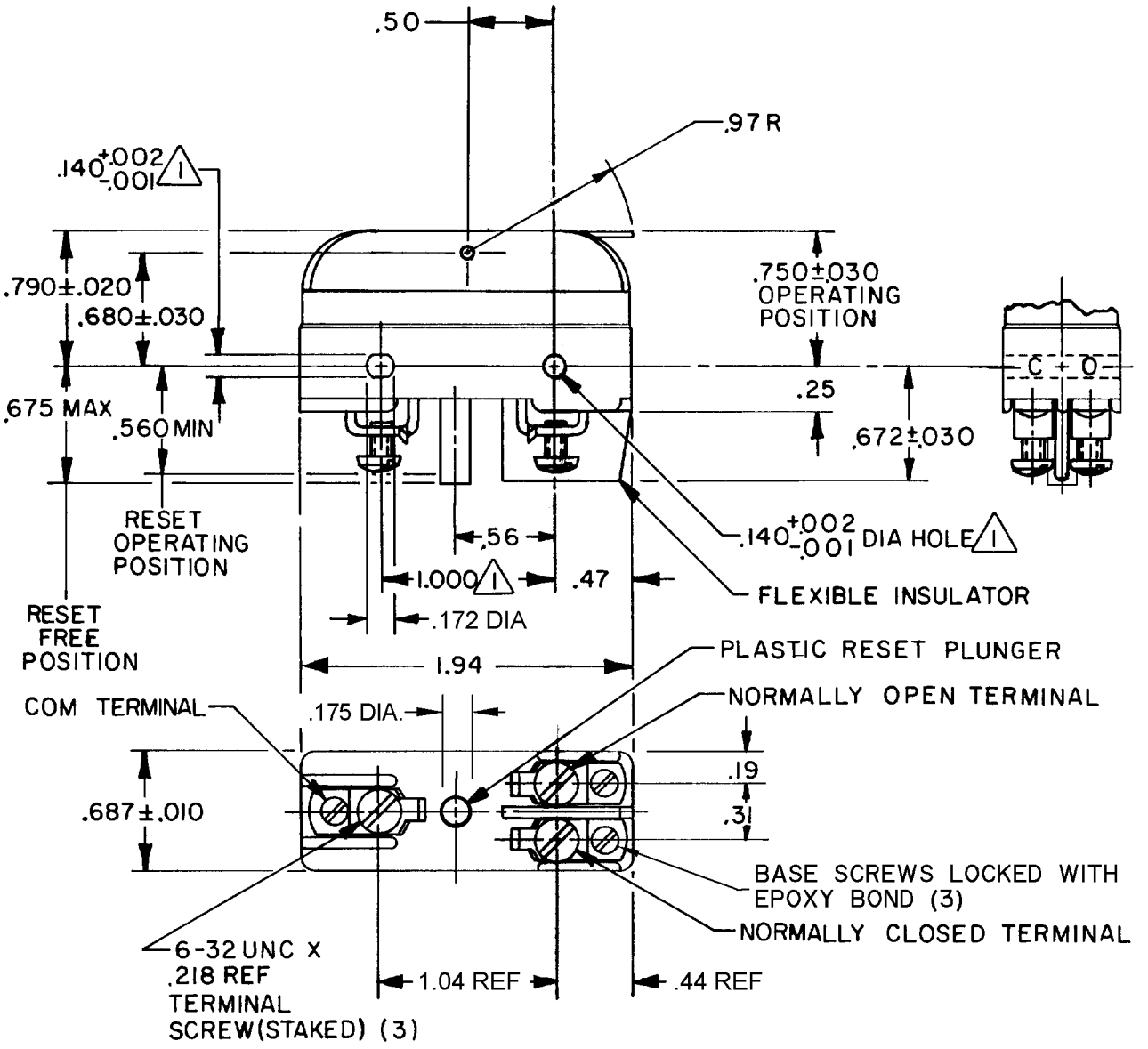

NOTE
(1) MOUNTING HOLES WILL ACCEPT PINS OR SCREWS OF .139 MAX DIA ON 1.000 ± .002 CENTERS

THIS DRAWING COVERS A PROPRIETARY ITEM AND IS THE PROPERTY OF MICRO SWITCH, A DIVISION OF HONEYWELL. THIS DRAWING IS NOT TO BE COPIED OR USED WITHOUT THE APPROVAL OF MICRO SWITCH.

THIRD ANGLE PROJECTION

CHARACTERISTICS

OVERTRAVEL — — — — — — — — — — .062 MIN

RESET CHARACTERISTICS
(WITH LEVER HELD DOWNWARD)

OPERATING FORCE — — — — — — 2-10 OZ
OVERTRAVEL — — — — — — — — — — .015 MIN

ELECTRICAL DATA

CONTACT ARRANGEMENT
S P D T (MAINTAINED CONTACT)

L67

15A 125, 250 OR 480 VAC
1/4 HP 125 VAC, 1/2 HP 250 VAC
1/2A 125 VDC, 1/4A 250 VDC

SCALE FULL

DO NOT SCALE PRINT

TOLERANCES
APPLY TO DESIGN UNITS. CONVERSIONS ARE ONLY FOR REFERENCE. UNLESS NOTED, TOLERANCES ARE ±

	DIM. mm	TOL. mm/in	DIM. in	TOL. mm/in
NO PLACES	X	1/.04		
ONE PLACE	X.X	0.4/.016	X.X	0.8/.03
TWO PLACES	X.XX	0.15/.006	X.XX	0.38/.015
THREE PLACES			X.XXX	0.13/.005
ANGLES				

DESIGN UNITS SI METRIC ☐ US CUSTOMARY ☒

WEIGHT

REPLACES X89235-BZ
RELEASE NO. PR-17002
CATALOG LISTING BZ-RMX4-A29
PAGE 1 OF 1
ISSUE M 4
CHECK

REVISIONS

A	202101	KED 8JAN01
B	203508	CSL 12 JUL 01
C	207078	JAH 17DEC02

CHECK 9 JAN 89
CHECK 6 JAP
CHECK 5 JAN 89
DRAWN DCS
RASTER
F0-52848-A