MICRO SWITCH
FREEPORT, ILLINOIS, U.S.A.
A DIVISION OF HONEYWELL
FED. MFG. CODE 91929

SWITCH – BASIC

CATALOG LISTING
BZ-RS-A2

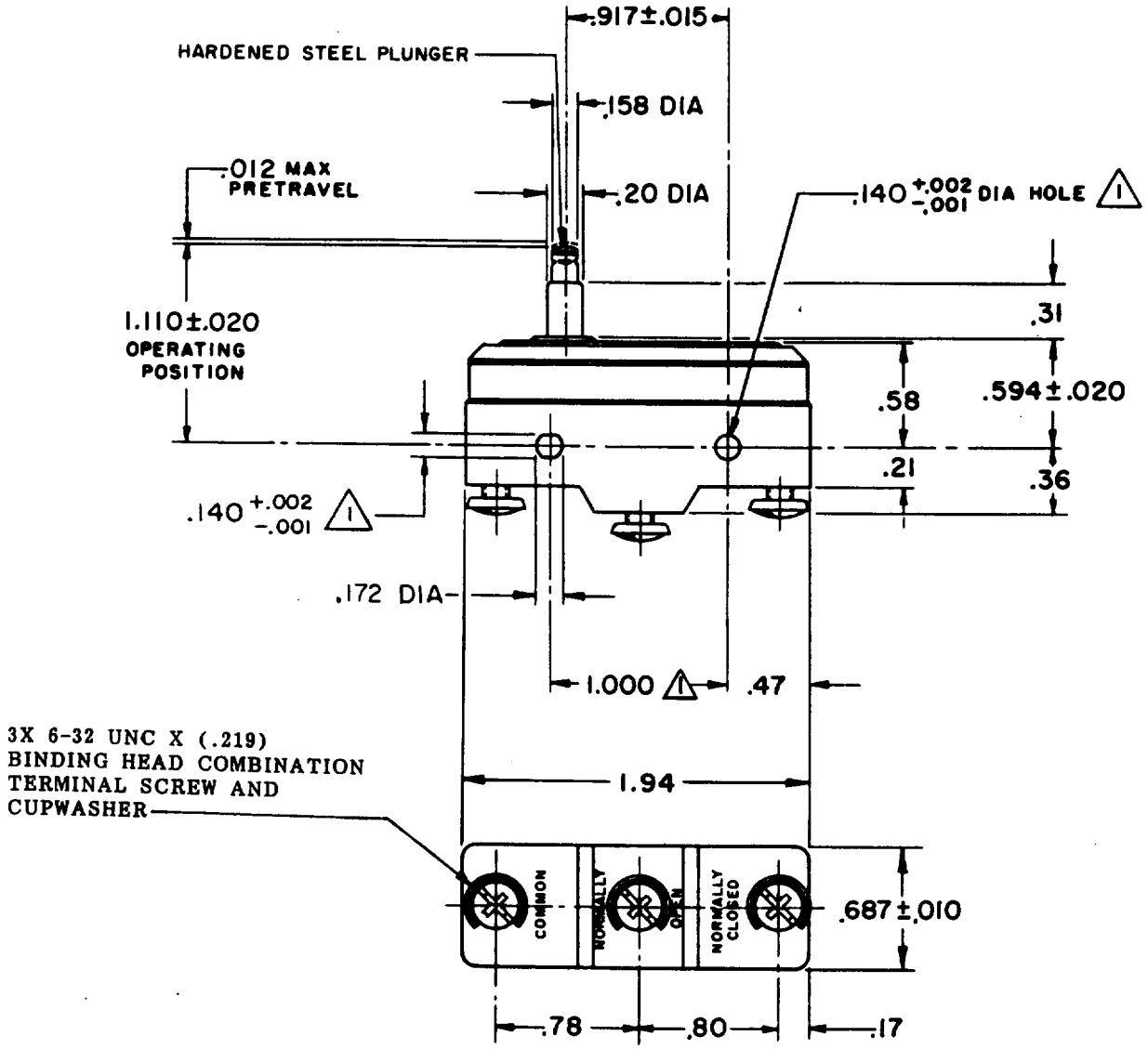

NOTE –
△1 – MOUNTING HOLES WILL ACCEPT PINS OR SCREWS OF .139 MAX DIA ON 1.000±.002 CENTERS.

THIS DRAWING COVERS A PROPRIETARY ITEM AND IS THE PROPERTY OF MICRO SWITCH, A DIVISION OF MINNEAPOLIS-HONEYWELL REGULATOR CO. THIS DRAWING IS NOT TO BE COPIED OR USED WITHOUT THE APPROVAL OF MICRO SWITCH.

CHARACTERISTICS

OPERATING FORCE — — — 7 – 9 1/2 OZ
RELEASE FORCE — — — — 4 OZ MIN
DIFFERENTIAL TRAVEL — —.0002 – .0004
OVERTRAVEL — — — — — — .062 MIN

ELECTRICAL DATA

CONTACT ARRANGEMENT
S P D T

UL LISTED-FILE E12252
CODE L103
15A-125, 250 OR 480 VAC
1/8 HP-125 VAC; 1/4 HP-250 VAC

SCALE FULL
DO NOT SCALE PRINT

UNLESS OTHERWISE NOTED
DIMENSIONS ARE IN INCHES
TOLERANCES ARE:

ONE PLACE	(.0)	±.030
TWO PLACE	(.00)	±.015
THREE PLACE	(.000)	±.005
ANGLES		±

WEIGHT

BZ-RS-A2
REPLACES
RELEASE NO.
M
DRAWING NUMBER
ISSUE
CHECK

REVISIONS

A	CO 9600	MBF 15 JULY 64
B	CO23645	ORD 22 JAN 68
C	CO44156	SJS 26 APR 78
D	CO-73287-J	JAL 22 NOV 93
E	CO-77589	JAL 30 MAR 94

DRAWN MBF 15 JULY 64
CHECK
DAW 24 JULY 64
CHECK
FO-50378