MICRO SWITCH
FREEPORT ILLINOIS, U.S.A
A DIVISION OF HONEYWELL INC.
FED. MFG. CODE 91929

SWITCH—BASIC

CATALOG LISTING
DT-2R722-A7

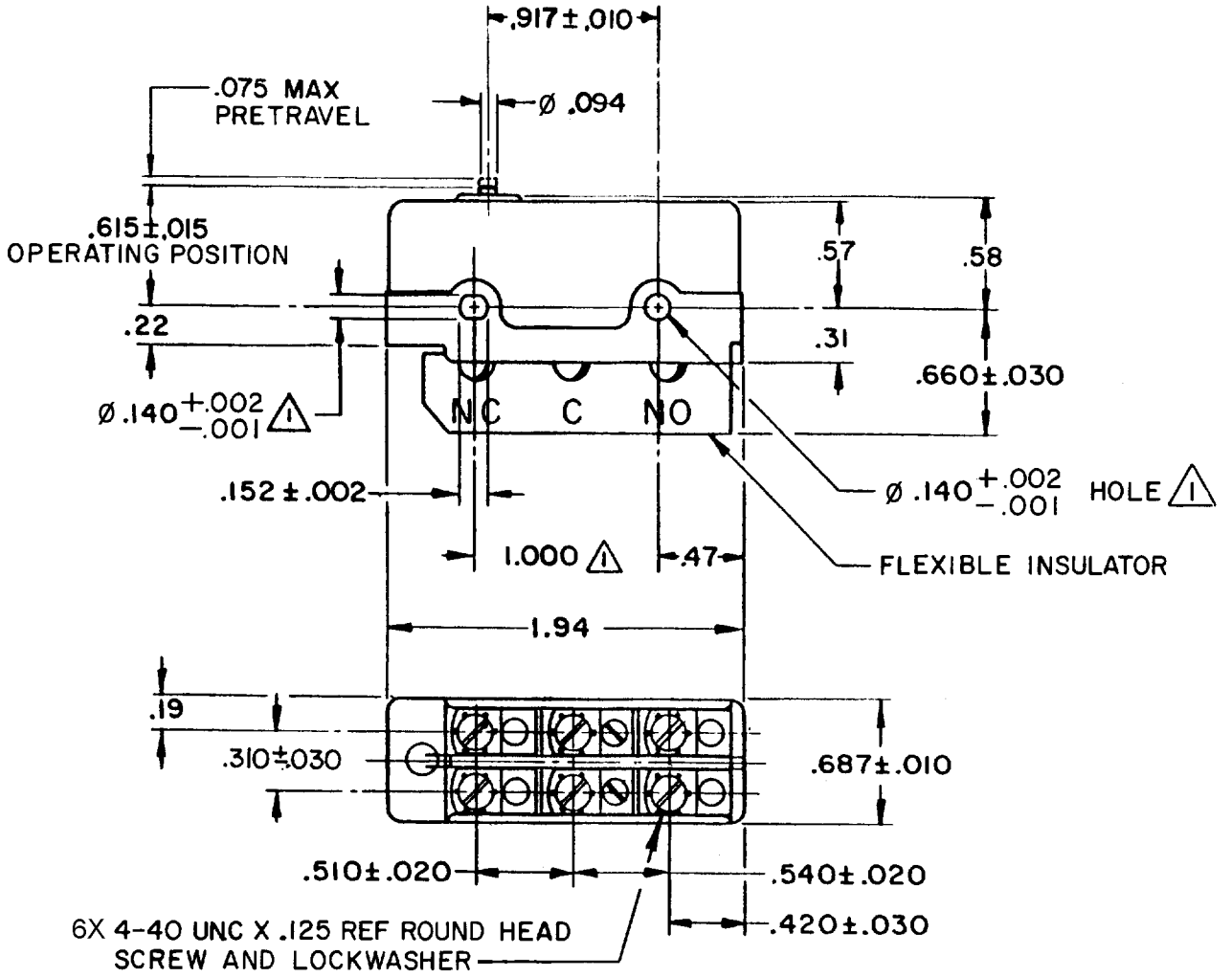

NOTE
⚠1 MOUNTING HOLES WILL ACCEPT PINS OR SCREWS OF ø.139 MAX ON 1.000±.002 CENTERS
2 - CONTACT MATERIAL - GOLD ALLOY

THIS DRAWING COVERS A PROPRIETARY ITEM AND IS THE PROPERTY OF MICRO SWITCH, A DIVISION OF HONEYWELL. THIS DRAWING IS NOT TO BE COPIED OR USED WITHOUT THE APPROVAL OF MICRO SWITCH.

THIRD ANGLE PROJECTION

CHARACTERISTICS	ELECTRICAL DATA	SCALE FULL / DO NOT SCALE PRINT
OPERATING FORCE — — — — — 12-20 OZ	CONTACT ARRANGEMENT D P D T	UNLESS OTHERWISE SPECIFIED TOLERANCES ARE
RELEASE FORCE — — — — — — — 2 OZ MIN		ONE PLACE (.0) ±.030
DIFFERENTIAL TRAVEL — — .040-.060	.250 mA 28 VDC "L"	TWO PLACE (.00) ±.015
OVERTRAVEL — — — — — — — .005 MIN		THREE PLACE (.000) ±.005
		ANGLES ±
		WEIGHT .078 LB MAX

DT-2R722-A7
PAGE 1 OF 1
M
DRAWING NUMBER
RELEASE NO. PR-16586-T
REPLACES
ISSUE 3
CHECK
REVISIONS
A 203744 GJW 17 AUG 01
B 205880 GRT 21JUN 02
CHECK
18 AUG 88 DCS
CHECK
J A P 18 AUG 88
DRAWN
RASTER
FO-52848-B