S

MICRO SWITCH
FREEPORT, ILLINOIS, U.S.A.
A DIVISION OF HONEYWELL
FED. MFG. CODE 91929

SWITCH–BASIC

CATALOG LISTING
DT-2RSI-A7
FAA-PMA

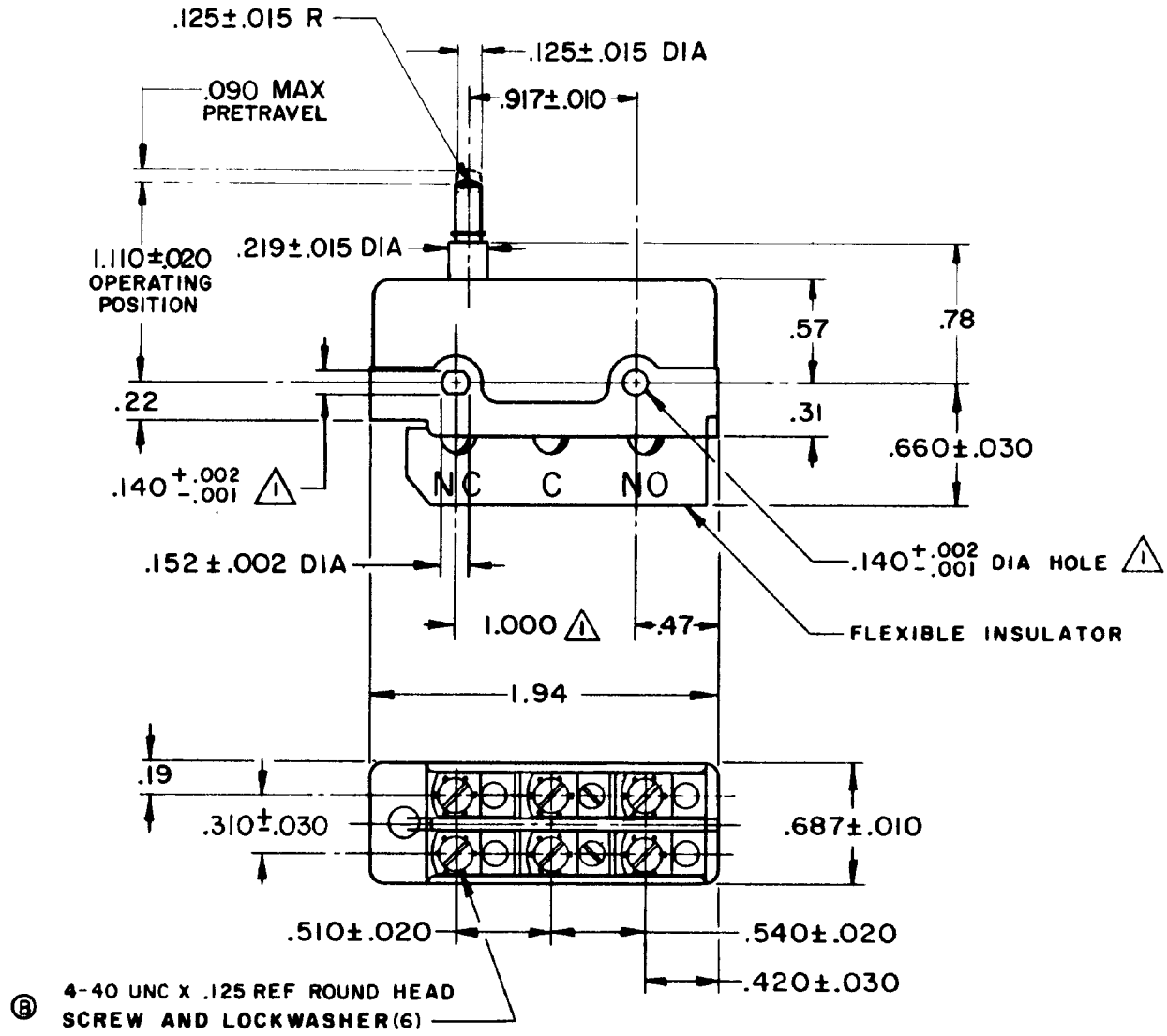

NOTE-
(1)- MOUNTING HOLES WILL ACCEPT PINS OR SCREWS OF .139 MAX DIA ON 1.000±.002 CENTERS

THIS DRAWING COVERS A PROPRIETARY ITEM AND IS THE PROPERTY OF MICRO SWITCH, A DIVISION OF MINNEAPOLIS-HONEYWELL REGULATOR CO. THIS DRAWING IS NOT TO BE COPIED OR USED WITHOUT THE APPROVAL OF MICRO SWITCH.

CHARACTERISTICS	ELECTRICAL DATA	SCALE FULL
OPERATING FORCE ---------- 12-20 OZ	CONTACT ARRANGEMENT D P D T	DO NOT SCALE PRINT
RELEASE FORCE ------ 1 OZ MIN	L59	UNLESS OTHERWISE NOTED
DIFFERENTIAL TRAVEL ----- .040-.060	10A 125 OR 250 VAC	DIMENSIONS ARE IN INCHES
OVERTRAVEL ---------- .015 MIN	0.3A 125 VDC, 0.15A 250 VDC	TOLERANCES ARE:
		ONE PLACE (.0) ±.030
		TWO PLACE (.00) ±.015
		THREE PLACE (.000) ±.005
		ANGLES ±
		WEIGHT

DT-2RSI-A7

M

DRAWING NUMBER

ISSUE B X, 14, 16, 18

REPLACES

RELEASE NO.

CHECK

REVISIONS

A	C017725	L E B 27 MAY 63
B	C024941	M B S 21 NOV 68
C	C026075	M B S 26 AUG 69
D	C037528	C J H 31 AUG 76
E	CO 39046	G A S 16 SEPT 77
F	C047098	G J W 15 JAN 80
G	C061634	T S K 17 JUL 87
H	C066550	J A P 8 JAN 90
J	CO-84536A	KAG 12MAY87

CHECK

L.S.D 19 Jun 63

DRAWN L E B 27 MAY 63

FO-50378