MICRO SWITCH
FREEPORT, ILLINOIS, U.S.A.
A DIVISION OF HONEYWELL
FED. MFG. CODE 91929

SWITCH—BASIC

CATALOG LISTING
DT-2RV212-A7

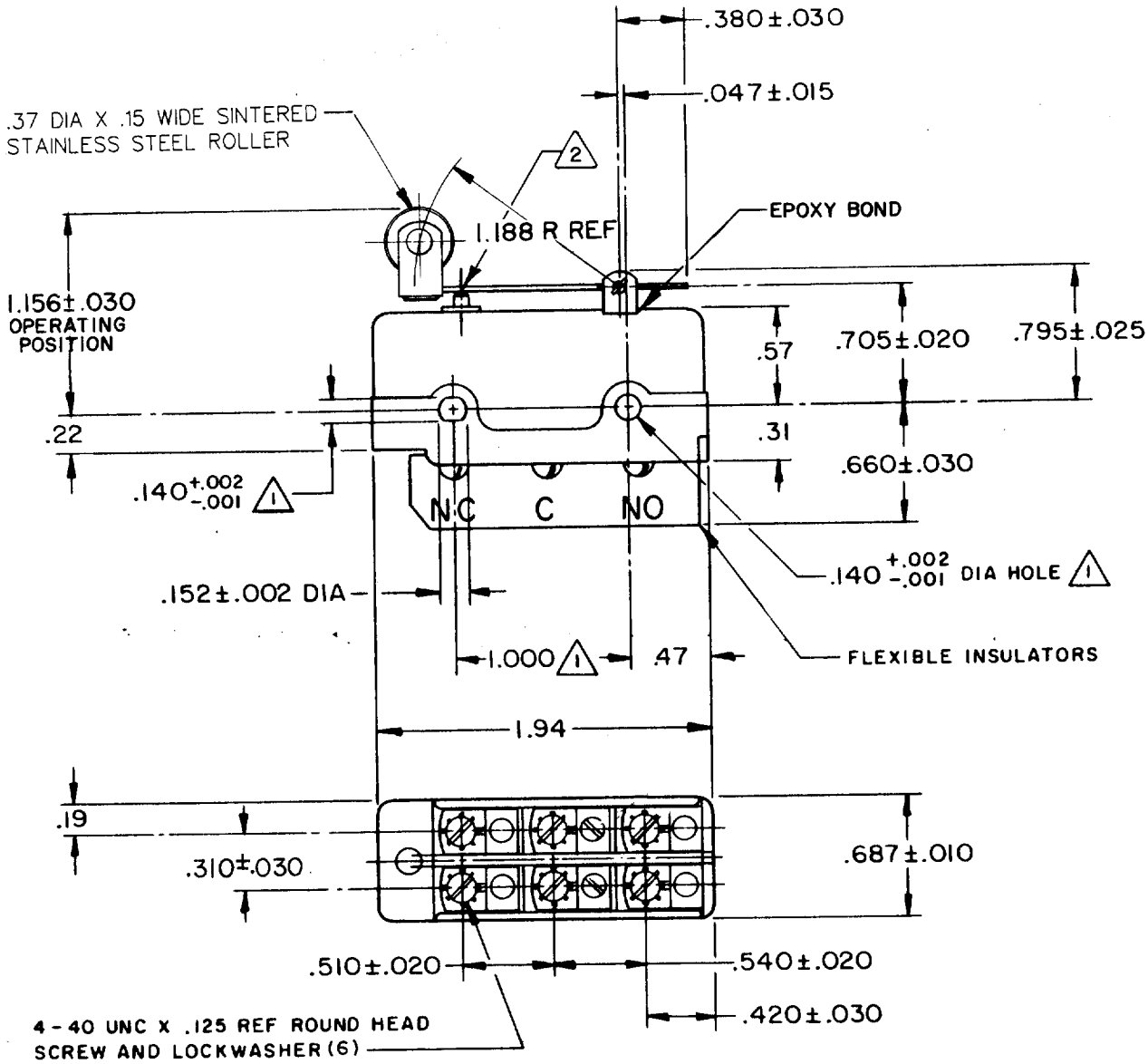

NOTE-
1. MOUNTING HOLES WILL ACCEPT PINS OR SCREWS OF .139 MAX DIA ON 1.000±.002 CENTERS
2. OVERTRAVEL TO BE MEASURED AT CENTER LINE OF PLUNGER

THIS DRAWING COVERS A PROPRIETARY ITEM AND IS THE PROPERTY OF MICRO SWITCH, A DIVISION OF MINNEAPOLIS-HONEYWELL REGULATOR CO. THIS DRAWING IS NOT TO BE COPIED OR USED WITHOUT THE APPROVAL OF MICRO SWITCH.

CHARACTERISTICS

OPERATING FORCE	9-15 OZ
RELEASE FORCE	1 1/2 OZ MIN
PRETRAVEL	.130 MAX
DIFFERENTIAL TRAVEL	.050-.085
OVERTRAVEL	2 .005 MIN

ELECTRICAL DATA

CONTACT ARRANGEMENT
D P D T

UL LISTED-FILE E12252
CODE L59
10A-125 OR 250 VAC
0.3A-125 VDC; 0.15A-250 VDC

SCALE FULL
DO NOT SCALE PRINT
UNLESS OTHERWISE NOTED
DIMENSIONS ARE IN INCHES
TOLERANCES ARE:

ONE PLACE	(.0)	±.030
TWO PLACE	(.00)	±.015
THREE PLACE	(.000)	±.005
ANGLES		±

WEIGHT .085 LB

DT-2RV212-A7
M
DRAWING NUMBER
ISSUE
REPLACES
RELEASE NO.
CHECK

REVISIONS

A	C017725
	L E B 21 JUNE 63
B	C024941
	M B S 3 DEC 68
C	C026075
	M B S 26 AUG 69
D	C037528
	C J H 31 AUG 76
E	C038280
	K P K 31 MAR 77
F	C046028
	WJM 13 JUN 79
G	C061634
	TSK 17 JUL 87
H	CO-75204B
	TSM 1 FEB 94

L.S.D 22 JUN 63
L E B 21 JUNE 63
DRAWN
FO-50378