**MICRO SWITCH**
FREEPORT ILLINOIS, U.S.A
A DIVISION OF HONEYWELL
FED. MFG. CODE 91929

# SWITCH-BASIC

CATALOG LISTING
**DT-2RV3-B6**

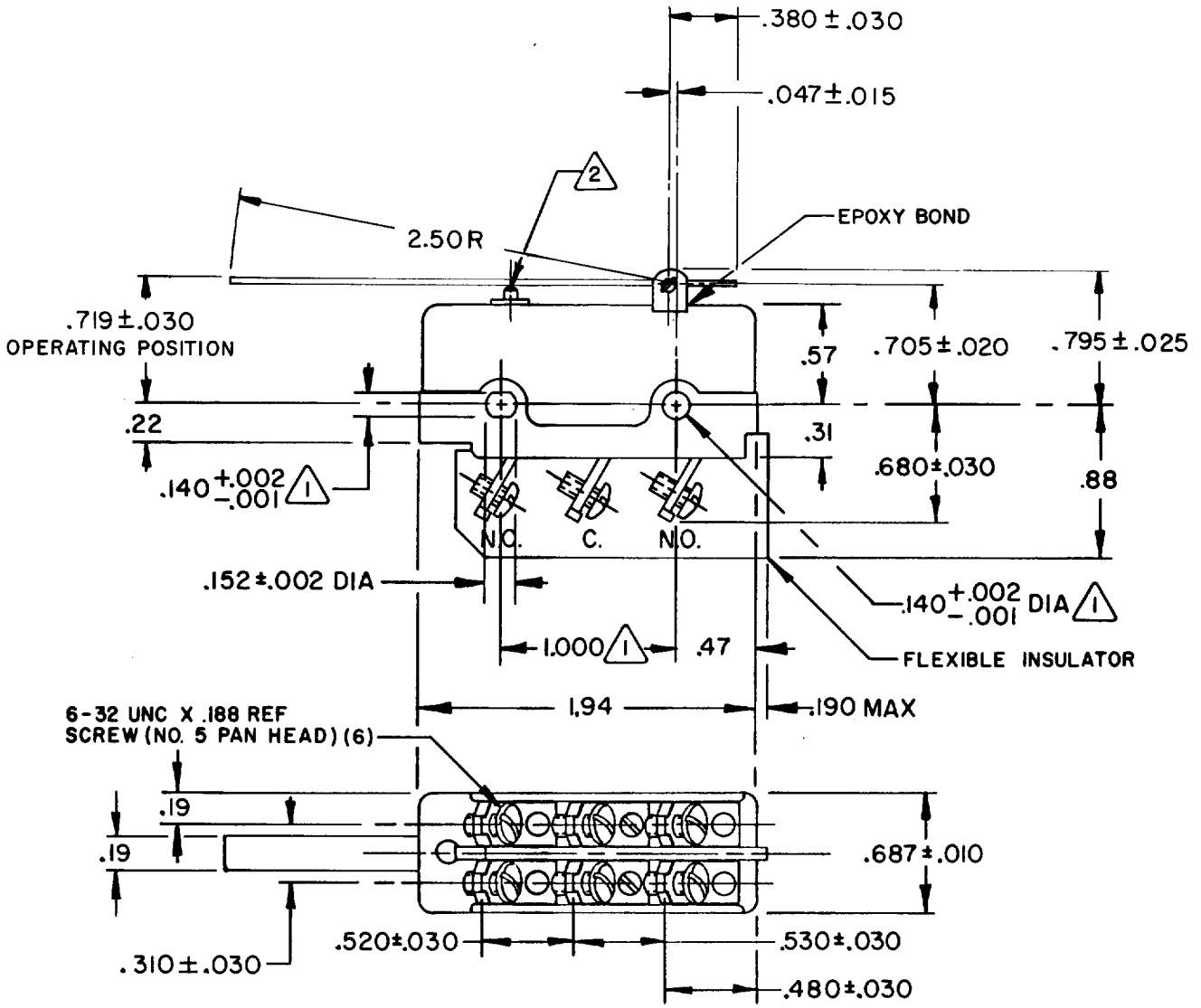


NOTE

1. MOUNTING HOLES WILL ACCEPT PINS OR SCREWS OF .139 MAX DIA ON 1.000 ± .002 CENTERS
2. OVERTRAVEL TO BE MEASURED AT CENTER LINE OF PLUNGER

THIS DRAWING COVERS A PROPRIETARY ITEM AND IS THE PROPERTY OF MICRO SWITCH, A DIVISION OF HONEYWELL. THIS DRAWING IS NOT TO BE COPIED OR USED WITHOUT THE APPROVAL OF MICRO SWITCH.

THIRD ANGLE PROJECTION

## CHARACTERISTICS

OPERATING FORCE — — — 4-7 OZ

RELEASE FORCE — — — 1/2 OZ MIN

DIFFERENTIAL TRAVEL — — — .115 - .190

OVERTRAVEL — — — 2 .010 MIN

## ELECTRICAL DATA

CONTACT ARRANGEMENT
D P D T

UL LISTED-FILE E12252
CODE L59
10A-125 OR 250 VAC
0.3A-125 VDC; 0.15A-250 VDC

SCALE FULL

DO NOT SCALE PRINT

**TOLERANCES**
APPLY TO DESIGN UNITS. CONVERSIONS ARE ONLY FOR REFERENCE. UNLESS NOTED, TOLERANCES ARE ±

| | DIM. mm | TOL. mm/in | DIM. in | TOL. mm/in |
|---|---|---|---|---|
| NO PLACES | X | 1/.04 | | |
| ONE PLACE | X.X | 0.4/.016 | X.X | 0.8/.03 |
| TWO PLACES | X.XX | 0.15/.006 | X.XX | 0.38/.015 |
| THREE PLACES | | | X.XXX | 0.13/.005 |
| ANGLES | | | | |

SI METRIC ☐ US CUSTOMARY ☒

DESIGN UNITS

WEIGHT .085 LB

DT-2RV3-B6 | M | DRAWING NUMBER | ISSUE X 5

RELEASE NO. PR-4620 | REPLACES

REVISIONS

| | | |
|---|---|---|
| A | C037528 | C J H 31 AUG 76 |
| B | C038280 | K P K 31 MAR 77 |
| C | C046028 | WJM 13 JUN 79 |
| D | C065429 | JAP 4 APR 90 |

CHECK | CHECK | CHECK | CHECK

DRAWN B E N 2 JAN 75 | D J W 6 JAN 75

FO-52848-A