MICRO SWITCH
FREEPORT ILLINOIS, U.S.A
A DIVISION OF HONEYWELL
FED. MFG. CODE 91929

SWITCH–ACTUATOR

CATALOG LISTING
JM–25

S

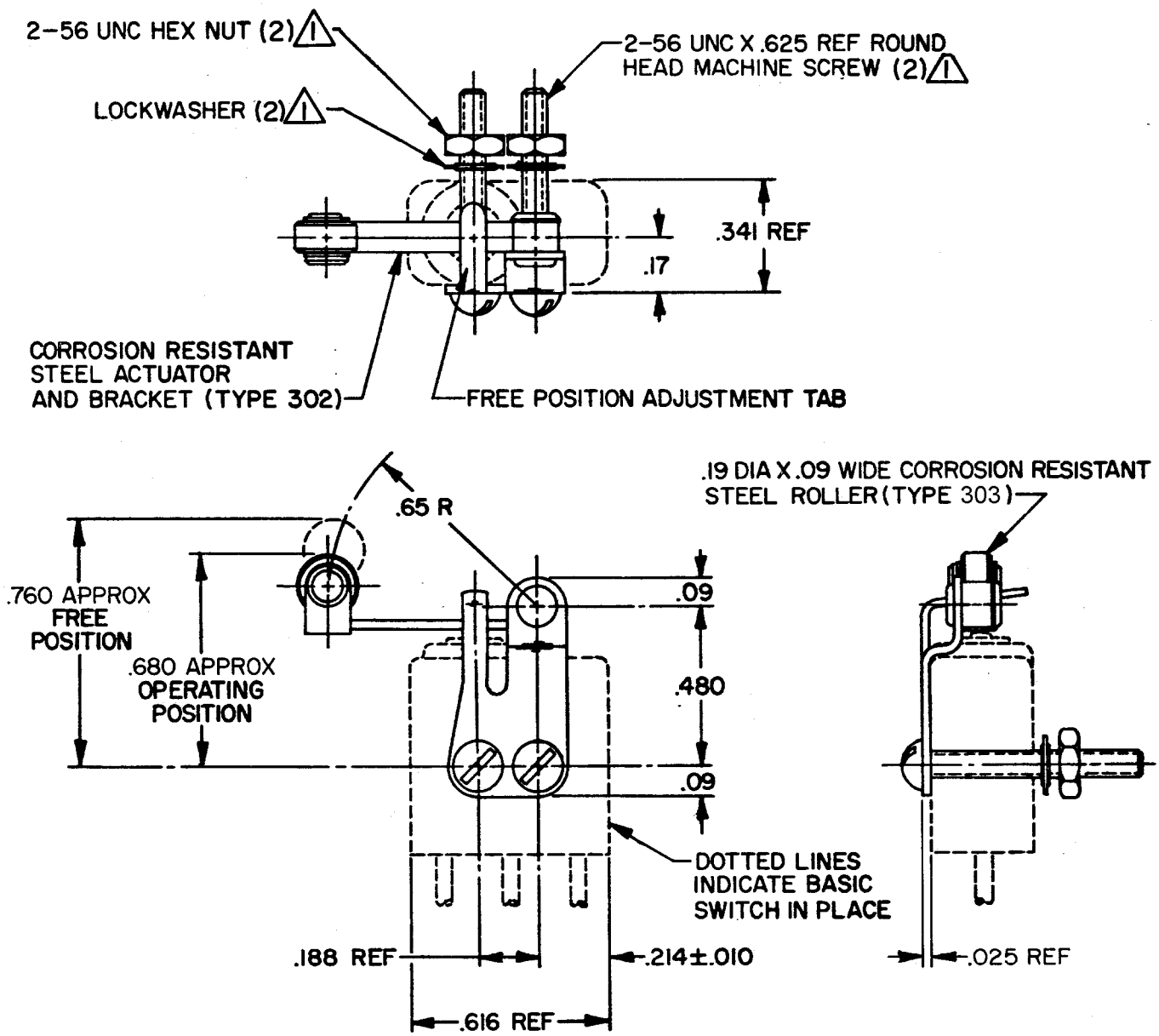

NOTE–
1 FURNISHED UNASSEMBLED
2 CHARACTERISTICS TAKEN WITH IXE401–6 BASIC SWITCH INSTALLED

THIS DRAWING COVERS A PROPRIETARY ITEM AND IS THE PROPERTY OF MICRO SWITCH. A DIVISION OF HONEYWELL. THIS DRAWING IS NOT TO BE COPIED OR USED WITHOUT THE APPROVAL OF MICRO SWITCH.

THIRD ANGLE PROJECTION

CHARACTERISTICS 2	ELECTRICAL DATA	SCALE 2 TO 1
OPERATING FORCE——5.5 OZ MAX	CONTACT ARRANGEMENT	DO NOT SCALE PRINT
RELEASE FORCE——4 GRAMS MIN		TOLERANCES APPLY TO DESIGN UNITS. CONVERSIONS ARE ONLY FOR REFERENCE. UNLESS NOTED, TOLERANCES ARE ±
DIFFERENTIAL TRAVEL——.030 MAX		
OVERTRAVEL————.020 MIN		

	DIM. mm	TOL. mm/in	DIM. in	TOL. mm/in
NO PLACES	X	1/.04		
ONE PLACE	X,X	0.4/.016	X.X	0.8/.03
TWO PLACES	X,XX	0.15/.006	X.XX	0.38/.015
THREE PLACES			X.XXX	0.13/.005
ANGLES				

DESIGN UNITS SI METRIC ☐ US CUSTOMARY ■

WEIGHT

JM–25 M

DRAWING NUMBER 14SEP05

RELEASE NO. PR–6001

REPLACES

ISSUE 6 RJ

CHECK 27 JUN 77

REVISIONS

A	PR–6001	R J W 6 JUL 77
B	C047771	C J H 17 MAY 80
C	C074852	J D B 25 MAY 93
D	C079303	DLT 7 MAR 95
E	0015428	SPK 14SEP05

CHECK KG 27 JUN 77

CHECK DAW 27 JUN 77

DRAWN K P K 24 JUN 77

FO–52848–A