5

MICRO SWITCH
FREEPORT ILLINOIS U S A
A DIVISION OF HONEYWELL
FED MFG CODE 91929

ACTUATOR-SWITCH

CATALOG LISTING
JX-96

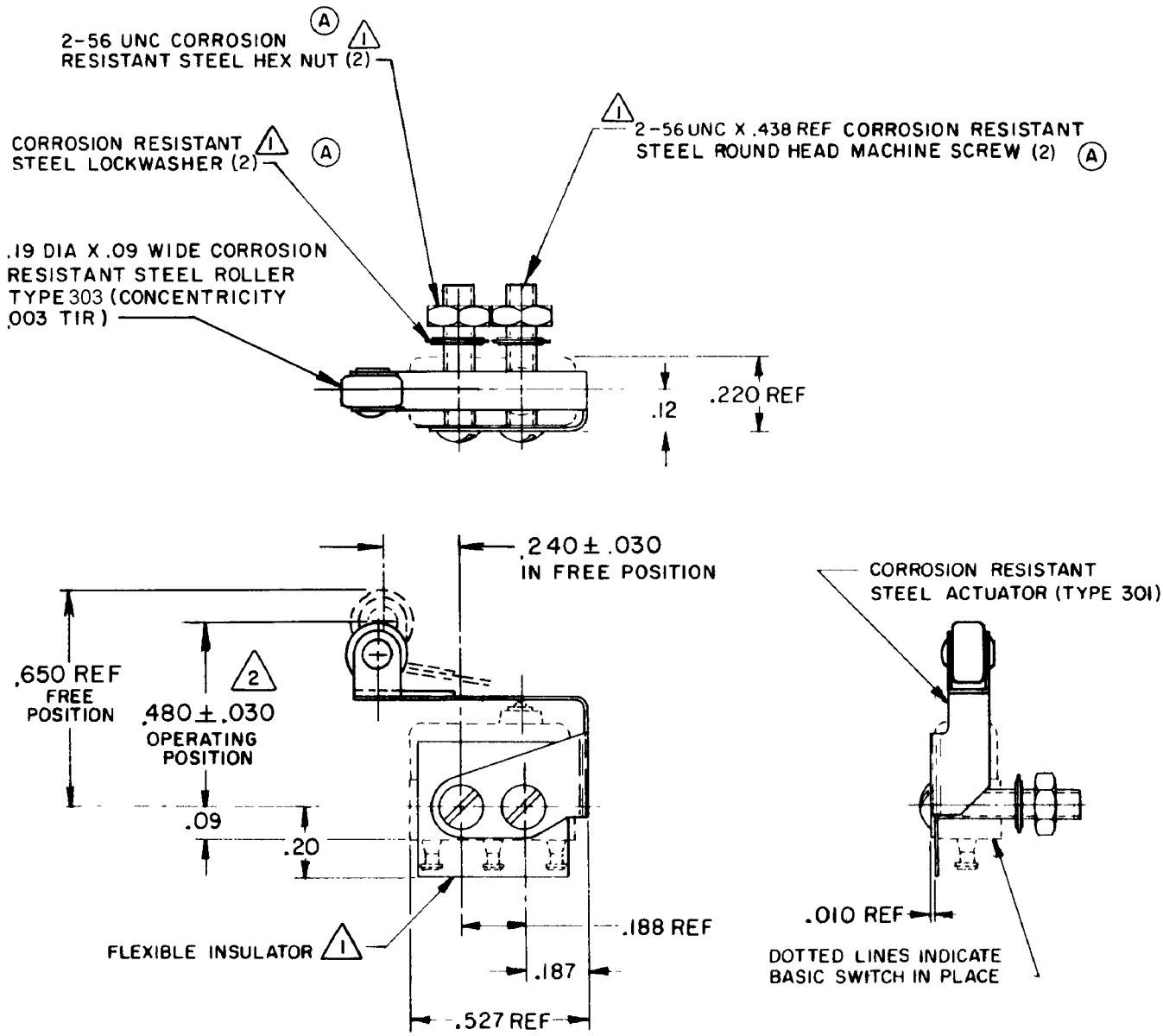

NOTE -
1. FURNISHED UNASSEMBLED
2. SLIGHT ROTATION BETWEEN BASIC AND ACTUATOR MAY BE NECESSARY TO OBTAIN OPERATING POSITION
A 3 - ACTUATOR WILL WITHSTAND TEMPERATURE OF 400° F

THIS DRAWING COVERS A PROPRIETARY ITEM AND IS THE PROPERTY OF MICRO SWITCH, A DIVISION OF HONEYWELL THIS DRAWING IS NOT TO BE COPIED OR USED WITHOUT THE APPROVAL OF MICRO SWITCH.

CHARACTERISTICS WITH 4SX1-T BASIC SWITCH INSTALLED

OPERATING FORCE — — — — — — 7 OZ MAX
RELEASE FORCE — — — — — — — — 1 OZ MIN
DIFFERENTIAL TRAVEL — — — — .025 MAX
OVERTRAVEL — — — — — — — — — .015 MIN

ELECTRICAL DATA
CONTACT ARRANGEMENT

SCALE 2 TO 1
DO NOT SCALE PRINT

UNLESS OTHERWISE NOTED
DIMENSIONS ARE IN INCHES
TOLERANCES ARE:

ONE PLACE	(0)	±.030
TWO PLACE	(.00)	±.015
THREE PLACE	(.000)	±.005
ANGLES		±

WEIGHT

JX-96 | M | DRAWING NUMBER | ISSUE X 5 X X

REPLACES | RELEASE NO. PR-1979 | 14SEP05 | RJ | CHECK | 23 JUL 71 | JWH | CHECK | 23 JUL 71 | LSD | CHECK | 15 JUL 71 | DRAWN | LSD

REVISIONS

A	C029417	OMW 15 NOV 71
B	C079303	DLT 9 MAR 95
C	C082929	DLT 13 MAY 96
D	0015428	SPK 14SEP05

FO-50378-1A