MICRO SWITCH
a Honeywell Division
FED.MFG.CODE 91929

SWITCH – BASIC

CATALOG LISTING
V7–1A27D8–636
CW–B0118

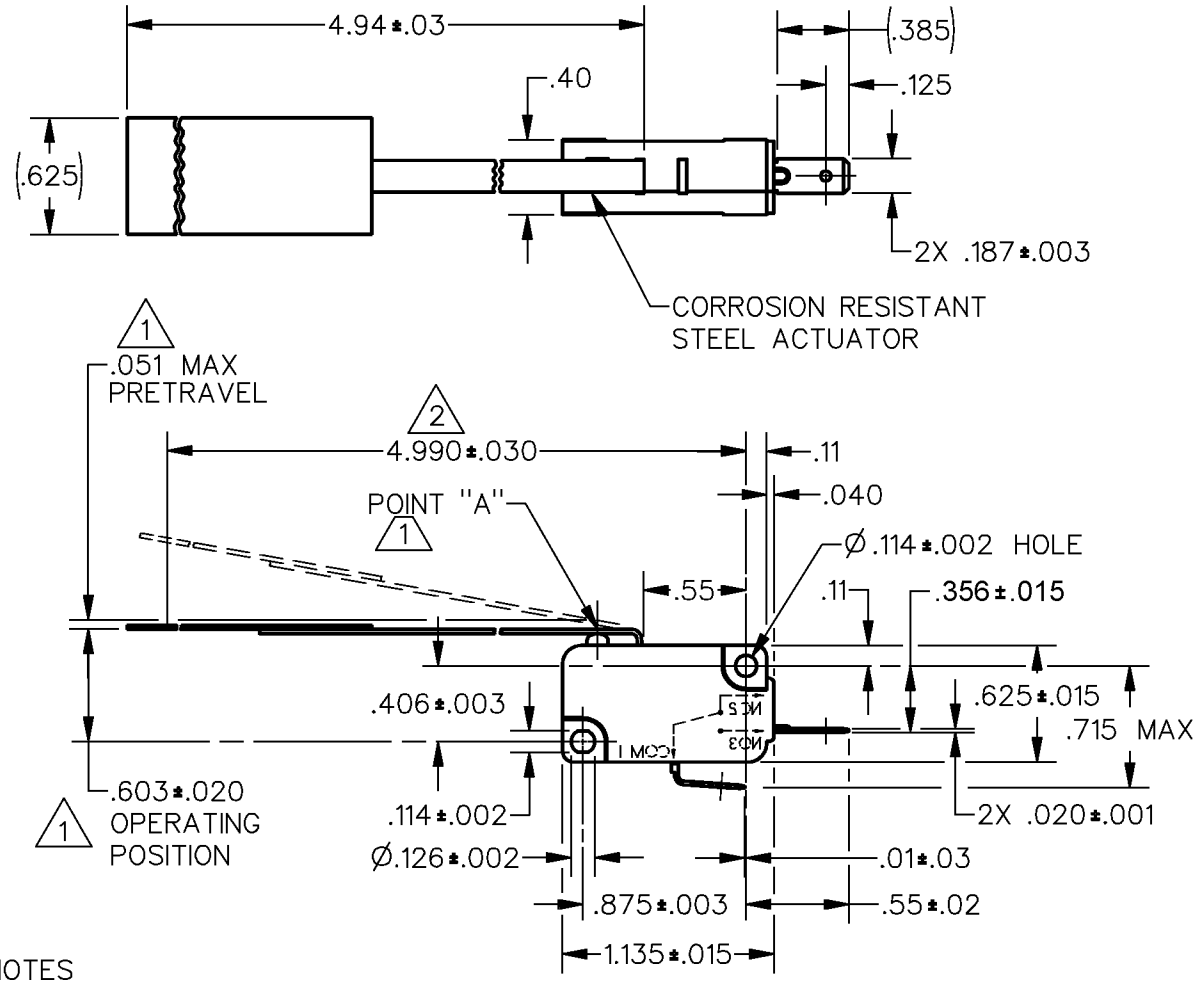

NOTES
1. CHARACTERISTICS MEASURED AT POINT "A"
2. FORCE CHARACTERISTIC TAKEN AT THIS LOCATION WITH SWITCH MOUNTING SURFACE HORIZONTAL
3 – THE MASS OF THE LEVER MAY PREVENT PLUNGER FROM RETURNING THE LEVER TO FREE POSITION
4 – SILVER PLATED TERMINALS

ANSI Y14.5M–1982 APPLIES

THIS DRAWING COVERS A PROPRIETARY ITEM AND IS THE PROPERTY OF MICRO SWITCH, A DIVISION OF HONEYWELL. THIS DRAWING IS NOT TO BE COPIED OR USED WITHOUT THE APPROVAL OF MICRO SWITCH.

THIRD ANGLE PROJECTION

CHARACTERISTICS 1	ELECTRICAL DATA	SCALE NONE — DO NOT SCALE PRINT
OPERATING FORCE--2 12 GRAMS MAX	CONTACT ARRANGEMENT S P N O	UNLESS OTHERWISE SPECIFIED TOLERANCES ARE
DIFFERENTIAL TRAVEL — — — .012 MAX	L162 5A 125, 250, 277 VAC 1/10HP 250 VAC	ONE PLACE (.0) ±.030
OVERTRAVEL — — — — — — .028 MIN		TWO PLACE (.00) ±.015
RELEASE TRAVEL — — — — .007 MIN		THREE PLACE (.000) ±.005
		ANGLES ±
		WEIGHT

CATALOG LISTING V7–1A27D8–636 PAGE 1 OF 1
ISSUE 2 M
REPLACES X110728–V7
RELEASE NO. PR–23565

REVISIONS
A 0085964 SBH 30JAN12

DRAWN	T S M	15 JUL 98	CHECK	J A F	15 JUL 98	CHECK	CMH	30JAN12	CHECK		RASTER