FO-50360-L

CW-B3064

REV	DOCUMENT	CHANGED BY	CHECK
4	0085964	SBH 27JAN12	CMH

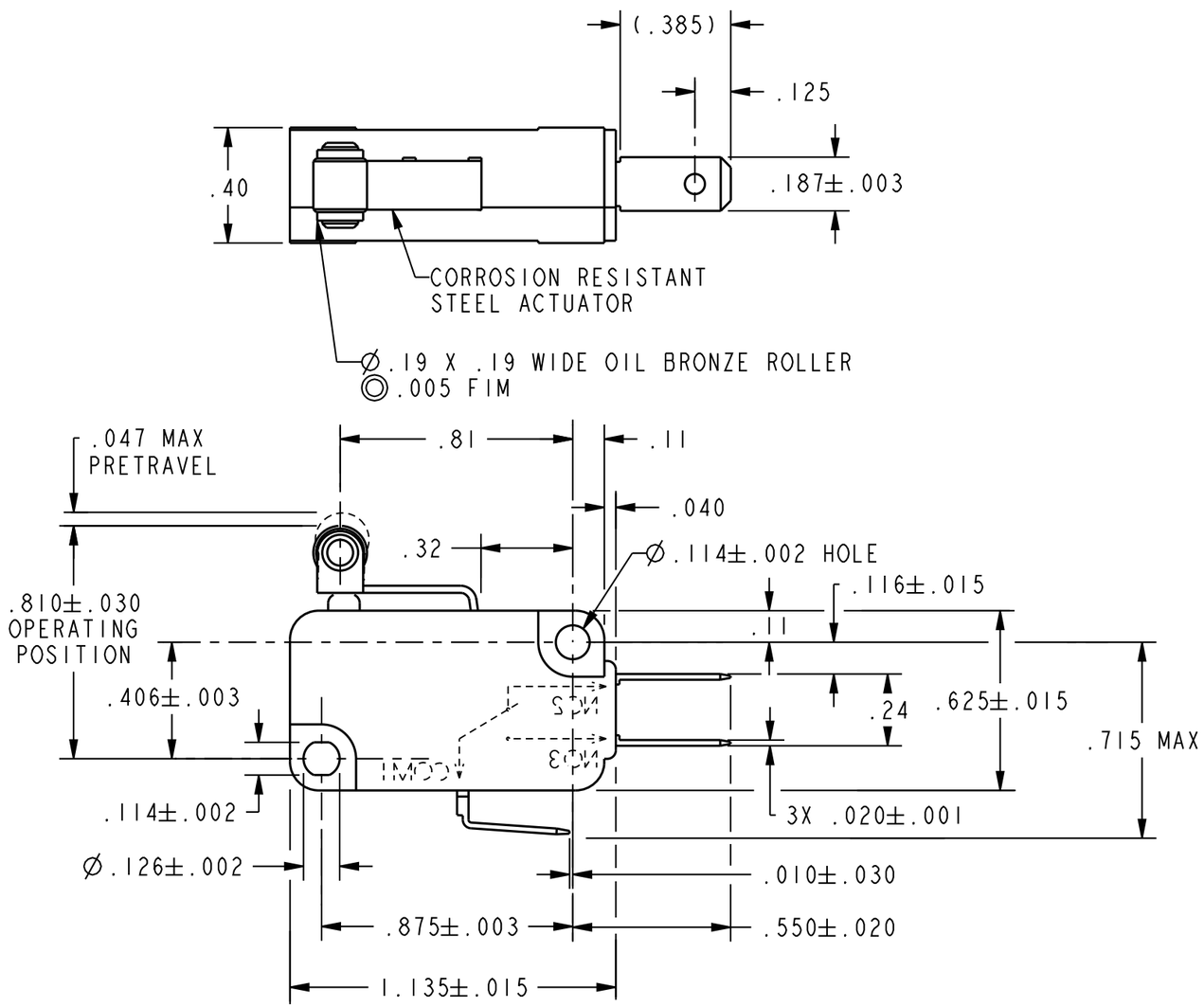

CHARACTERISTICS	
OPERATING FORCE	88 GRAMS MAX
RELEASE FORCE	7 GRAMS MIN
DIFFERENTIAL TRAVEL	.012 MAX
OVERTRAVEL	.041 MIN
RELEASE TRAVEL	.007 MIN

ELECTRICAL DATA

CONTACT ARRANGEMENT
S P D T

L156
11A 1/3HP 125, 250 OR 277 VAC
1/2A 125 VDC, 1/4A 250 VDC
4A 125 VAC "L"

UNLESS OTHERWISE SPECIFIED TOLERANCES ARE: [X] US(inch) CUSTOMARY [ ] SI(mm) METRIC

NO PLACE	X	±.040	±1
ONE PLACE	.X	±.030	±0,4
TWO PLACE	.XX	±.015	±0,15
THREE PLACE	.XXX	±.005	±
ANGLES		±	±

RAW MATERIAL-COMMERCIAL STANDARD

THIRD ANGLE PROJECTION

DRAWN	GJW	06SEP01
CHECK	SAV	06SEP01

THIS DRAWING COVERS A PROPRIETARY ITEM AND IS THE PROPERTY OF HONEYWELL. THIS DRAWING IS NOT TO BE COPIED OR USED WITHOUT THE PERMISSION OF HONEYWELL.

DIMENSIONS ARE TO BE MET BEFORE PROTECTIVE COATINGS ARE APPLIED

PTC 2D | ASME Y14.5M-1994

Honeywell

TITLE
SWITCH, BASIC

SIZE	DWG TYPE	DRAWING NAME	REV
B	1	V7-2B17D8-201	4

SCALE NONE | WEIGHT | SHEET 1 OF 1