MICRO SWITCH
a Honeywell Division
FED.MFG.CODE 91929

SWITCH – BASIC

CATALOG LISTING
V7–4A19E9
CWC4026

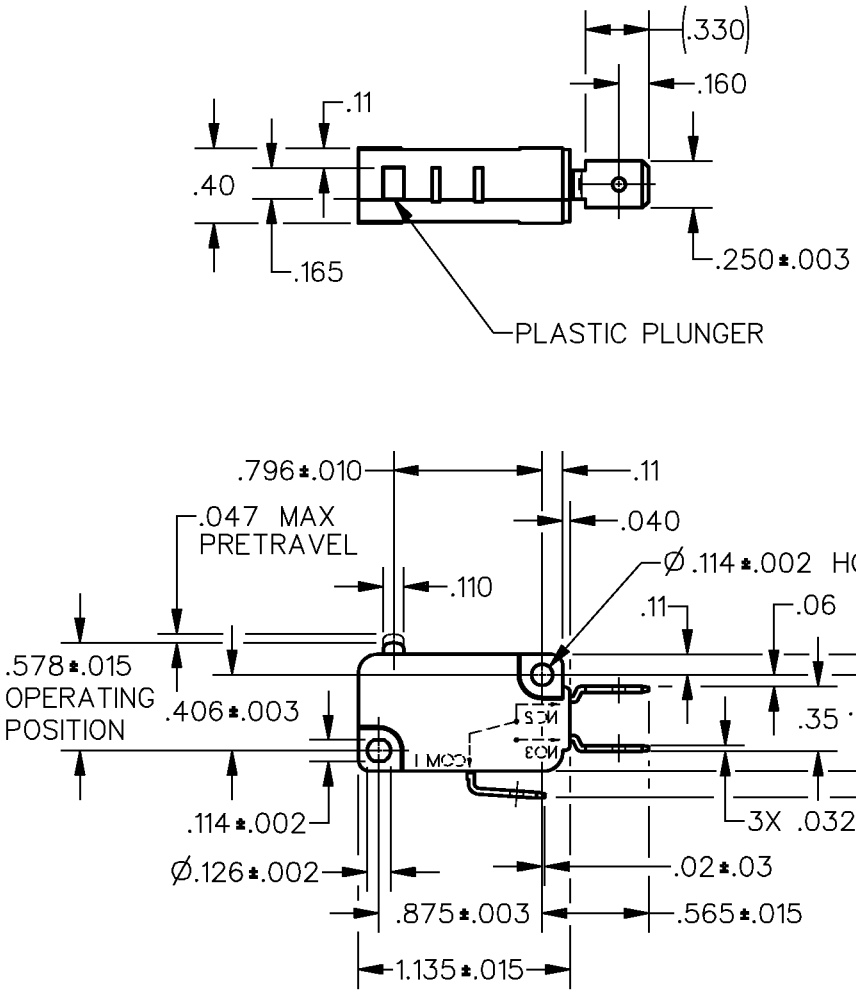

ANSI Y14.5M–1982 APPLIES

THIS DRAWING COVERS A PROPRIETARY ITEM AND IS THE PROPERTY OF MICRO SWITCH, A DIVISION OF HONEYWELL. THIS DRAWING IS NOT TO BE COPIED OR USED WITHOUT THE APPROVAL OF MICRO SWITCH.

THIRD ANGLE PROJECTION

CHARACTERISTICS	ELECTRICAL DATA	SCALE FULL — DO NOT SCALE PRINT
OPERATING FORCE — — — 25 GRAMS MAX	CONTACT ARRANGEMENT S P D T	UNLESS OTHERWISE SPECIFIED TOLERANCES ARE
DIFFERENTIAL TRAVEL — — — .002–.010		ONE PLACE (.0) ±.030
OVERTRAVEL — — — — — — — .050 MIN	L162 5A 125, 250, 277 VAC 1/10HP 250 VAC	TWO PLACE (.00) ±.015
FREE POSITION — — — — — .625 MAX		THREE PLACE (.000) ±.005
RELEASE TRAVEL — — — — — .010 MIN		ANGLES ±
		WEIGHT

REVISIONS

A	PR23422	TSM 17 APR 98

CATALOG LISTING V7–4A19E9 PAGE 1 OF 1
ISSUE 2
REPLACES X101599–V7
RELEASE NO. PR–23422

DRAWN	TSM	7 APR 98	DDM/CAD
CHECK	JAF	17 APR 98	
CHECK			
CHECK			