FO-50360-L

CW-C5979

REV	DOCUMENT	CHANGED BY	CHECK
1	JOB52445	TSM 20NOV01	
2	207743	TSM 24MAR03	SAV

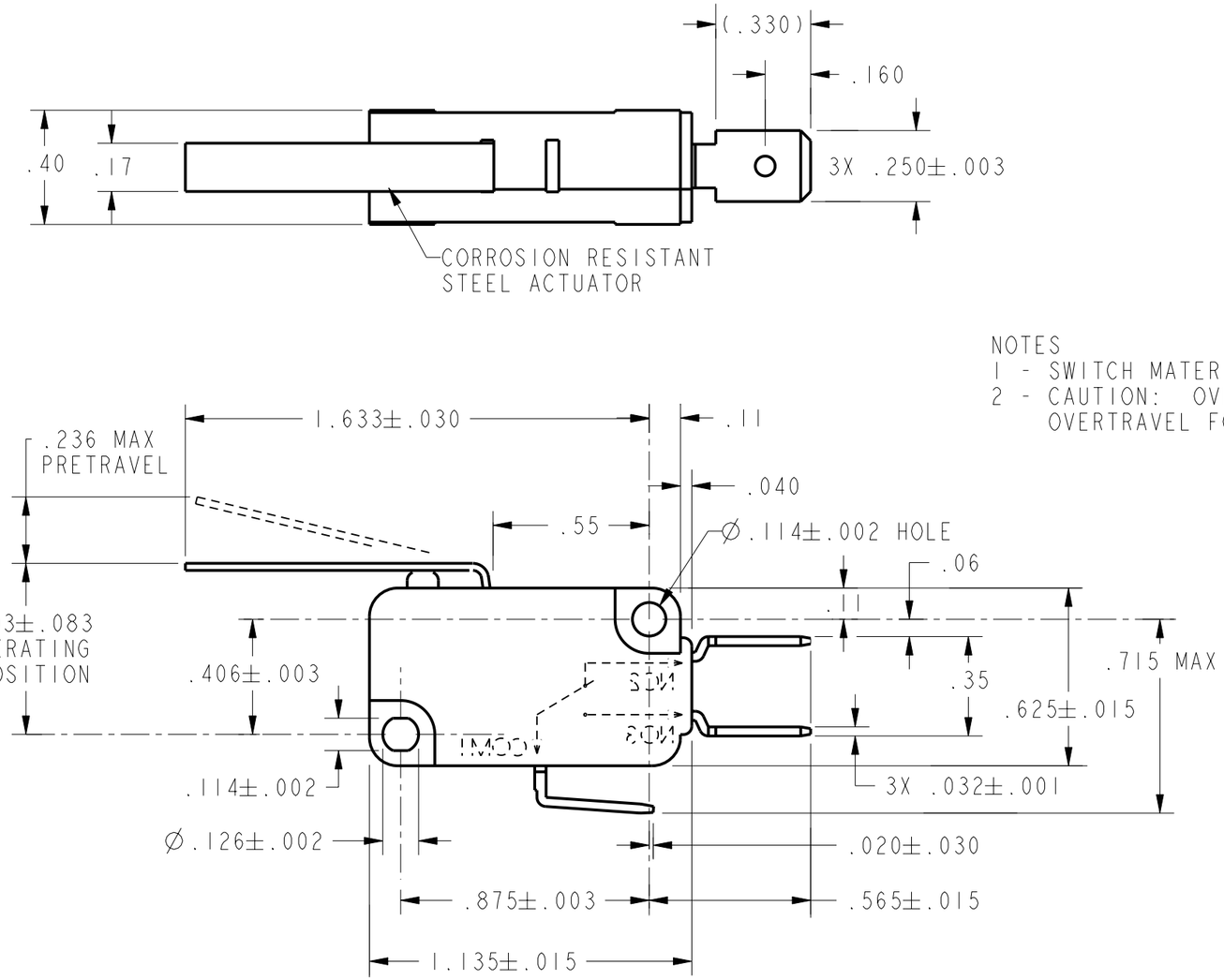

NOTES
1 - SWITCH MATERIALS WILL WITHSTAND 150°C
2 - CAUTION: OVERTRAVEL FORCE ON THE LEVER MUST NOT RESULT IN AN OVERTRAVEL FORCE ON PLUNGER EXCEEDING FIVE POUNDS

CHARACTERISTICS	
OPERATING FORCE	112 GRAMS MAX
RELEASE FORCE	20 GRAMS MIN
DIFFERENTIAL TRAVEL	.085 MAX
OVERTRAVEL	.083 MIN
RELEASE TRAVEL	.022 MIN

ELECTRICAL DATA

CONTACT ARRANGEMENT
S P D T

L156
11A 1/3HP 125, 250 OR 277 VAC
1/2A 125 VDC, 1/4A 250 VDC
4A 125 VAC "L"

UNLESS OTHERWISE SPECIFIED TOLERANCES ARE: [X] US(inch) CUSTOMARY [ ] SI(mm) METRIC

NO PLACE	X	±.040	±1
ONE PLACE	.X	±.030	±0,4
TWO PLACE	.XX	±.015	±0,15
THREE PLACE	.XXX	±.005	±
ANGLES		±	±

RAW MATERIAL-COMMERCIAL STANDARD

THIRD ANGLE PROJECTION

DRAWN	TSM	20NOV01
CHECK	SAV	24MAR03

THIS DRAWING COVERS A PROPRIETARY ITEM AND IS THE PROPERTY OF HONEYWELL. THIS DRAWING IS NOT TO BE COPIED OR USED WITHOUT THE PERMISSION OF HONEYWELL.

DIMENSIONS ARE TO BE MET BEFORE PROTECTIVE COATINGS ARE APPLIED

PTC 2D | ASME Y14.5M-1994

Honeywell

TITLE
SWITCH, BASIC

SIZE	DWG TYPE	DRAWING NAME	REV
B	1	V7-6B13E9-122	2

SCALE 2 : 1 | WEIGHT | SHEET 1 OF 1