MICRO SWITCH
a Honeywell Division
FED.MFG.CODE 91929

SWITCH BASIC

CATALOG LISTING
WM-1R369-AR4

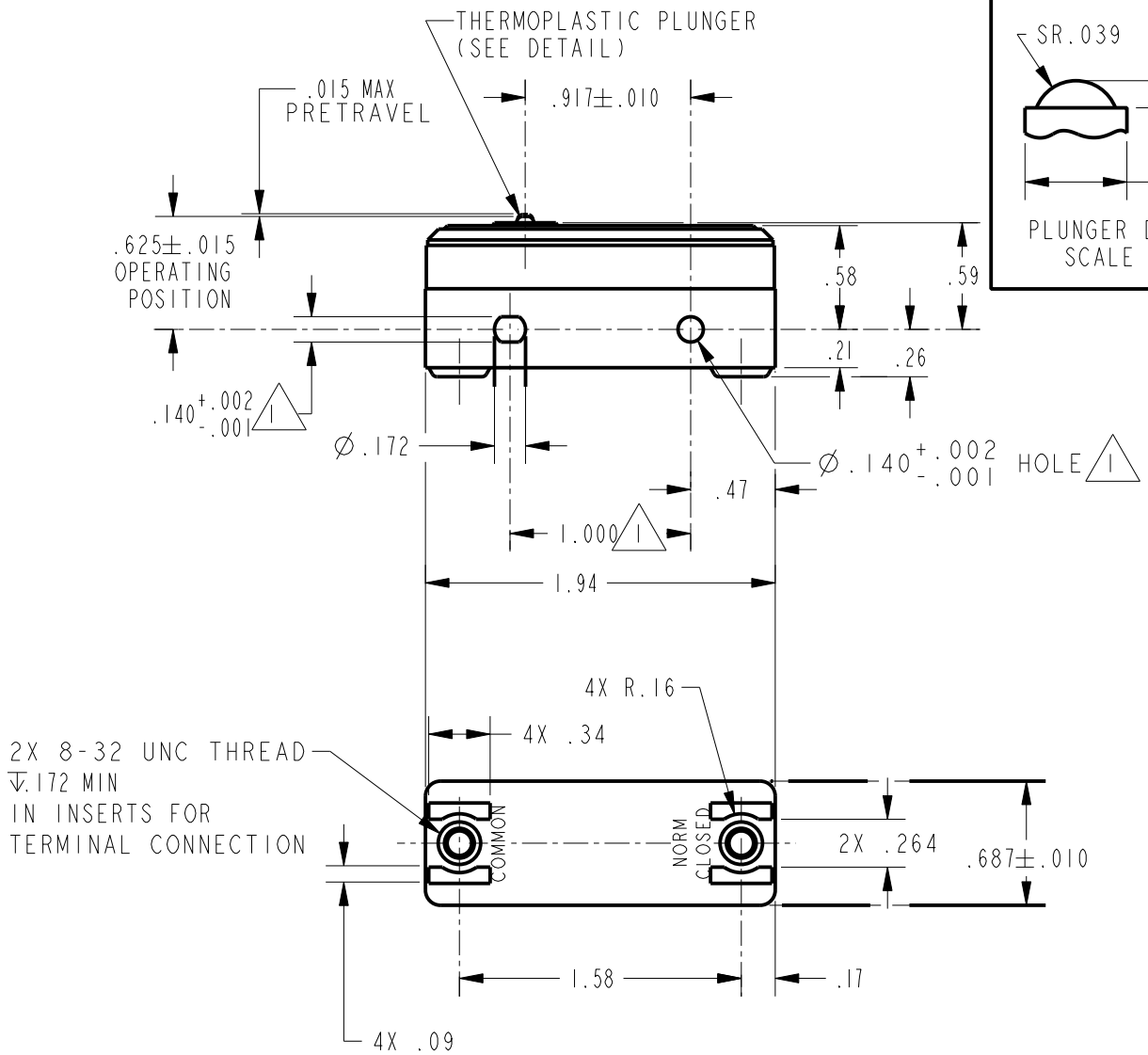

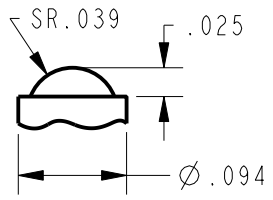

PLUNGER DETAIL
SCALE 6:1

NOTE
1 MOUNTING HOLES WILL ACCEPT PINS OR SCREWS OF Ø.139 MAX ON 1.000±.002 CENTERS

ANSI Y14.5M-1982 APPLIES

THIS DRAWING COVERS A PROPRIETARY ITEM AND IS THE PROPERTY OF MICRO SWITCH, A DIVISION OF HONEYWELL. THIS DRAWING IS NOT TO BE COPIED OR USED WITHOUT THE APPROVAL OF MICRO SWITCH.

THIRD ANGLE PROJECTION

CHARACTERISTICS

OPERATING FORCE	11 - 17 OZ
DIFFERENTIAL FORCE	1 - 5 OZ
DIFFERENTIAL TRAVEL	.0001 - .0011
OVERTRAVEL	.005 MIN

ELECTRICAL DATA

CONTACT ARRANGEMENT
S P N C

L82 22A 125, 250 OR 277 VAC
1/4HP 125 VAC, 1/2HP 250 VAC
L288
L315
L318
22A 250V ~ T85 5E4

SCALE FULL — DO NOT SCALE PRINT

UNLESS OTHERWISE SPECIFIED TOLERANCES ARE

ONE PLACE	(.0)	±.030
TWO PLACE	(.00)	±.015
THREE PLACE	(.000)	±.005
ANGLES		±

WEIGHT .060 LB

WM-1R369-AR4
CATALOG LISTING
PAGE 1 OF 1
ISSUE 4

REPLACES	X101311-WM		
RELEASE NO.	PR-22714		
CHECK			
			04DEC07
ASD			
CHECK			
			20AUG02
SAV			
CHECK			
			20AUG02
GLH			
DRAWN			

REVISIONS

A	206265	GLH 20AUG02
B	0035412	BS 04DEC07

PTC/CAD 2D